All American citizens who come to Washington should feel that it is their city. The Post welcomes them and is delighted to serve them.

The Washington Post.

Today—Fair and warmer.
Tomorrow—Showers, thunderstorms.
Yesterday—High, 82; low, 56.
1931—Highest, 82; lowest, 53.
Details on Back Page.

NO. 20,423. ENTERED AS SECOND-CLASS MATTER. POSTOFFICE, WASHINGTON, D. C. WASHINGTON: MONDAY, MAY 16, 1932. COPYRIGHT, 1932, BY THE WASHINGTON POST CO. THREE CENTS.

CAPTURE OF GANG OF 5 AND WOMAN EXPECTED IN LINDBERGH MURDER

Identity of Criminals Is Held Bared by Jafsie and Rosner.

PANIC OF KIDNAPERS BLAMED FOR KILLING

Failure to Bring Adhesive Tape to Silence Cries Believed Cause.

New York, May 15 (A.P.).—The New York Times says police have information the Lindbergh baby was kidnaped and slain by a gang of five men and one woman whose identities are believed to be known to New Jersey authorities. The arrest of one or more of them is expected within a few days.

On the basis of information furnished by Dr. John F. Condon, the "Jafsie" of the $50,000 ransom payment, and by Morris Rosner, undercover intermediary, the paper says, State police have been able partly to identify the criminals and to reconstruct the first coherent picture of the crime.

Reconstruction of Crime.

The Times' story, in effect, is as follows:

Charles A. Lindbergh, jr., was stolen from his crib on the night of March 1 by three men, one believed to be a German, another an Italian and the third a Brazilian. The leaders of the band, both Americans, remained in hiding in a shack in the Sourland Mountains, and the woman, also an American, was brought into the conspiracy to care for the child.

The kidnapers had no intention of doing away with the child at first, but resorted to murder when their plans began to go wrong.

The three actual kidnapers traveled to the home of Col. Charles A. Lindbergh near Hopewell, N. J., in an automobile bearing New York license plates. The woman stayed in the car and the German and one confederate entered the house.

Panic Caused Murder.

After carrying out their purpose the party are believed to have lurked in the neighborhood for some time, and possibly witnessed squads of police scouring the countryside. It was at this point that the criminals became panic-stricken and are believed to have battered their charge to death. They forgot to bring adhesive tape to seal the baby's lips, and with his unusually strong lungs his screams could have been heard for some distance.

Still they went ahead with ransom negotiations with confidence that Col. Lindbergh would pay any amount to obtain the child's return in the belief he was alive and would not betray the kidnapers to the authorities.

The disclosures of Dr. Condon and Rosner have led some investigators to believe that the gang with whom the elderly lecturer was dealing and the one about which Rosner had been given information were one and the same, but that the group with which John H. Curtis, Norfolk interventer, was working, was made up of rank impostors seeking to extort money from Col. Lindbergh.

Col. Lindbergh Active in Hunt.

Hopewell, N. J., May 15 (A.P.).—The feverish hunt over land, sea and sky for the Lindbergh baby killers was given momentum by the personal efforts of Col. Charles A Lindbergh today while the aged "Jafsie" of the case sought to pick from a rogues'

Continued on Page 2, Column 2.

W. A. Clark, 3d, Killed With Pilot in Crash

Late Senator's Grandson and Former Lindbergh Associate Die.

Cottonwood, Ariz., May 15 (A.P.).—W. A. Clark 3d, 36, and Jack Lynch, 43, of Los Angeles, former copilot with Col. Charles A. Lindbergh, were killed today by the fall of their plane in the foothills north of Clemenceau, Ariz. Mr. Clark was a grandson of the late Senator Clark, of Montana, and a heavy stockholder in the United Verde Copper Co.

The plane fell from an altitude of 2,000 feet after it went into a tail spin. Mr. Lynch was giving Mr. Clark a lesson in blind flying when the accident occurred. Witnesses were unable to say who was piloting the ship.

The plane landed squarely on its nose, the impact smashing the motor and cowl back into the ship.

Mr. Clark was the son of W. A. Clark, jr., Western copper magnate. Both he and Mr. Lynch were married.

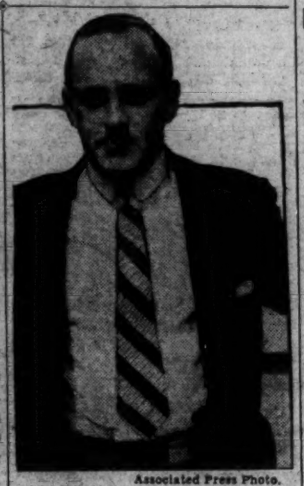

Associated Press Photo.
WILLIAM A. CLARK 3D.

Each leaves a widow and two children.

Mr. Lynch gave Col. Lindbergh some

Continued on Page 5, Column 1.

SENATE, FACING BIG JAM, GOING ON 12-HOUR DAY

Night Sessions Will Be Held to Get June 10 Adjournment.

BUT 23 LEGISLATIVE DAYS NOW REMAIN

Tax, Economy, Relief and 9 Appropriation Measures Still Await Action.

(United Press.)

Facing one of the worst legislative jams in history the Senate will go on a twelve-hour day today in its endeavor to adjourn on June 10 and go home for the summer. Only 23 legislative days remain for enactment of tax, economy, relief and nine appropriation measures.

Outside of an unemployment relief bill and two or three financial bills, the House has completed its work, and will more or less mark time.

If Congress completes its program, including the gigantic relief project now contemplated, it will leave a record of financial legislation unequaled since the busy prewar Wilson administration when the Federal Reserve act was put on the statute books. The total accomplishments loom large despite the criticism and bickering, which have characterized the present session.

Revolt on Adjournment.

The probability of adjournment by June 10, upon which leaders are set, has been clouded by a revolt over the week-end in the House against adjournment, and by the differences of opinion which have developed over the joint unemployment relief program sponsored by Senate Democratic Floor Leader Joseph T. Robinson, and President Hoover.

Permitting these difficulties take care of themselves for the moment, Senate leaders will devote chief attention immediately to the tax bill. Lights will begin to burn tonight in the Senate wing of the Capitol.

A very important vote, the first on the tax bill, is due today. This will be on the amendment of the multimillionaire Senator James Couzens (Republican), Michigan, to restore war-time income and surtax rates. If this amendment should carry—and it has gained supporters—this would upset the tax situation somewhat.

Economy and Jobless Relief.

While the tax battle rages on the floor, two committees are at work on the next legislative business, the economy and unemployment relief bills. The Senate economy committee expects to complete a bill next week about the wreck of the House measure.

No such prompt action is expected from the committee of Democratic leaders, which is trying to draft a compromise unemployment relief bill out of the slightly divergent proposals of Senator Robinson and President

Continued on Page 2, Column 6.

HINDU-MOSLEM RIOT IN BOMBAY IS FATAL TO 30

British Troops in Futile Attempt to Quell Outbreak.

GUERRILLA WARFARE LEAVES 400 INJURED

Murder, Pillage and Arson Rampant; Women and Children Killed.

Bombay (Monday), May 16 (U.P.).—The entire northern section of Bombay was transformed into a battlefield for guerrilla warfare today as British troops vainly struggled to suppress rioting among Hindus and Moslems.

More than 30 persons were known dead and the toll was mounting as women and children were involved in the conflict. About 400 were injured. The fighting became steadily more severe.

Buildings, filled with women and children, were set afire by rioters. Many persons leaped to death in the streets.

Many Stay in Flames.

One entire street was ablaze. Police reported that many persons remained in their blazing homes, preferring to die in the flames rather than rush out to be killed by the mob.

For several hours the troops were unable to halt an outbreak of guerrilla tactics adopted by rioters after the police commissioner had summoned military authorities to take charge.

Murder, pillage and arson were rampant in many sections of the city. Natives barricaded themselves in houses and turned back police and troops which attacked them. Police set fire to houses to drive the rioters out.

Police Fire on Fighters.

The fighting began on Saturday when the traditional rivalries between Hindu and Moslems flared into violence. Police restored order, but on Sunday the fighting was renewed when Moslem youths stoned the homes of Hindus.

Later pedestrians were mercilessly beaten and stabbed. Police opened fire on the demonstrators, but failed to hold the outbreak.

The situation was tense because of the old quarrel between Hindus and Moslems—one of the outstanding obstacles in the path of a national reconciliation which would aid the Mahatma Gandhi's movement for Indian independence.

PREMIER INUKAI SLAIN BY MILITARIST BAND; TERROR SEIZES TOKYO

Inukai Ardent Foe Of Military Groups

Inaugurated Gold Embargo and Policy of Mild Inflation.

(Associated Press.)

For the second time within a dozen years, one of the strongest and most fearless foes of bureaucracy and militarism in government in Japan has been slain by an assassin.

The death yesterday of Premier Suyoshi (or Tsuyoshi) Inukai bears a marked similarity to the assassination of Premier Takashi Hara, archfoe of the militaristic politicians, in 1921.

The three most prominent friends of the United States in Japanese public life also have been removed by assassins. On November 14, 1930, Premier Yuko Hamaguchi was shot by a student and in August, 1931, he died from the effects of his wounds. Baron Takuma Dan, managing director of the vast Mitsui interests, was slain March 5, this year, less than a month after the assassination of former Finance Minister Junnpsuke Inoue, leader of the Min-

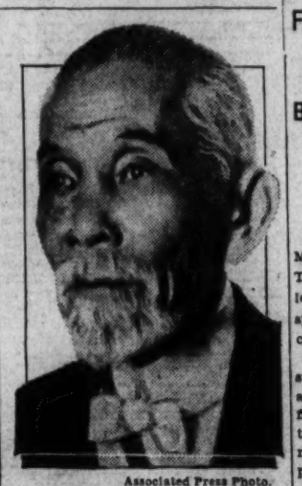

Associated Press Photo.
TSUYOSHI INUKAI.

seito party, which is the government's opposition.

A demented youth of 19, Kon-ichi

Continued on Page 3, Column 4.

Six in Service Uniforms Kill Statesman in His Own Home.

FASCISTS ACCUSED; CABINET QUITS POST

Bombs Thrown, Guns Fired in Streets; Emperor Is Guarded Closely.

(Copyright, 1932, by the United Press.)

Tokyo (Monday), May 16 (U.P.).—Military fanatics assassinated Premier Tsuyoshi Inukai last night in a violent antigovernment outbreak that spread terror through the Japanese capital. The cabinet resigned today.

Reactionaries raced through the streets in automobiles, hurled bombs at government buildings and banks, fired revolvers into the air and scattered Fascist-like propaganda denouncing capitalists and demanding political reforms to "purify" the government.

The 77-year-old white-haired premier was shot down in his own home by six men, who demanded that he receive their leader. They brandished pistols at the servants.

"Don't shoot," said the premier, going to the door. "I'll listen to your demands."

One of the men started to speak, but their leader interrupted.

"Shoot! Shoot!" he yelled.

Policeman Also Slain.

Two men held the frail old statesman, while another shot him in the head and face. He died at midnight, with his wife at his bedside.

The reign of terror apparently was part of an unsuccessful attempt to put a reactionary or Fascist government in power.

The Seiyukai (government) party headquarters, the Bank of Japan, the central police headquarters and the residences of Count Makino, lord keeper of the privy seal; Foreign Minister Kenkichi Yoshizawa and Admiral Kantaro Suzuki, the grand chamberlain, were among the buildings damaged in a dozen bombings.

Fascist groups, which included many in military uniforms, demonstrated in various parts of the capital, firing revolvers and distributing propaganda.

One policeman died of wounds inflicted by a bomb thrown at the premier's home. Two policemen, one newspaperman and a guest of Premier Inukai were among those wounded in the demonstrations. Eighteen military men, including five officers, who led the violence and the assassination, voluntarily surrendered to police.

Keeping Emperor Hirohito closely informed of developments, the cabinet met in urgent session. The home minister, Kisaburo Suzuki, ordered

Continued on Page 3, Column 2.

GANG OF FIVE SEEN BY JAFSIE ON BOAT

Quoted as Revealing Nicknames and Nationality of Armed Men.

New York, May 15 (A.P.).—Dr. John F. Condon (Jafsie) is quoted by the Daily News as saying the man to whom he paid $50,000 ransom for the return of the Lindbergh baby was one of a gang of five, all of whom he met later on a boat in Long Island Sound.

"Jafsie," it was previously understood, negotiated with only one individual—the man to whom he turned over the money in a Bronx cemetery the night of April 2. (John Hughes Curtis, the Norfolk intermediary, has numbered at five the band with which he and Col. Charles A. Lindbergh were dealing.)

The Daily News story further quotes the elderly Bronx lecturer as disclosing the nicknames of two of the gang—John and Doc—and as describing three of them as of German, Italian and Spanish extraction. He was said to be under police guard for fear of reprisals from the criminals.

"It was about a week after I had met the first one—John," Dr. Condon related, "that I was told I would be taken on board the boat where the baby was. I was blindfolded and rowed out to a vessel off Throgga Neck in the Bronx.

"When I got on deck they took the bandage from my eyes. I was in the center of a circle of five men. Each one had a pistol pointed at me. I'll admit I was a little nervous, but I didn't show it.

"'Put down your guns,' I said. 'I'm not armed. I've been a baseball

Continued on Page 2, Column 3.

2 GIRL HIKERS LOST FROM CHURCH PARTY

Woods in Valley of Potomac Near Seneca Scoured for Central Students.

The girls were found safe at 1:30 this morning.

The woods in the Potomac Valley above Seneca, Md., were being thoroughly searched early today for two girl students of Central High School, who disappeared from a hiking party composed of members of the Sunday school of the All Souls' Unitarian Church.

The missing girls are Ann Clark, 16 years old, a sophomore at Central, and the daughter of Austin H. Clark, a curator of the National Museum, living at 1818 Wyoming avenue northwest, and Harriet Brundage, 17 years old, the daughter of Frank H. Brundage, a civil engineer attached to the International Boundary Commission, living at 709 Varnum street northwest.

The girls were missed at 7:30 o'clock last night when a roll call was made of the hiking party which, for four hours, had been roaming through the woods above Seneca.

Continued on Page 8, Column 1.

Brazil Sends Warships To Halt Strike Disorder

Rio de Janeiro, May 15 (A.P.).—The federal government today ordered two warships and two airplanes to the State of Sao Paolo, which is torn by strike troubles.

Leaders of the strike movement were arrested by the Sao Paolo authorities in a raid on the headquarters of the printers union. The raid occurred as the leaders were holding an executive council.

MOSES RAPS GARNER FOR HOOVER ATTACK

Refers to Speaker's 'Burned-Out Leadership;' Scores Defeat of Sales Tax.

Picturing "the burned-out leadership which Mr. Garner thought he had over the House of Representatives," Senator George H. Moses, of New Hampshire, president pro tem of the Senate, yesterday assailed the Speaker for his recent criticism "of statements issued by President Hoover on the economic situation."

Senator Moses' statement said:

"The Hon. John Nance Garner is depicted in the morning papers as fingering the butt of a cigar and using what Sairey Camp called 'langwidge.'

"It is difficult to know, upon an outbreak like this, whether it is Speaker Garner or Candidate Garner who is doing the talking. However, the collocation in the present instance is excellent. The cigar butt typifies the burned-out leadership which Mr. Garner thought he had over the House of Representatives; and the 'langwidge' is symptomatic of the state of mind of Democrats generally, who continue to think that their fading political prospects may be sustained by renewed of the President of the United States.

"In contrast to these circumstances stands the President, who even under the most pronounced pressure of some of his party associates, has consistently refused to make a single partisan or personal criticism of any member of the opposition.

"Mr. Garner knows perfectly well, just as the whole country knows, that under the President's leadership and

Continued on Page 8, Column 2.

ROOSEVELT SEEKING 100 VOTES THIS WEEK

Hopes for Delegates in Eight States and Capital, but Will Lose in Jersey.

(Associated Press.)

Franklin D. Roosevelt's campaign for the Democratic presidential nomination will start up again today with his supporters claiming 100 or more delegates will be added to his column before the week is over.

Opposition to the New York Governor will take New Jersey's 32 in tomorrow's primary without a contest. Alfred E. Smith, who is expected to control this group along with Mayor Frank Hague of Jersey City, also is conceded a majority of Connecticut's 16 to be named in convention tomorrow.

The Roosevelt forces, however, expect to offset the loss of these 40-odd

Continued on Page 2, Column 4.

Roosevelt Fight Looms Today in Kansas Meet

Lawrence, Kans., May 15 (A.P.).—A fight over the presidential candidacy of Gov. Franklin D. Roosevelt neared as delegates assembled tonight for the State Democratic convention here tomorrow.

Supporters of the New York executive, led by Gov. Harry Woodring and Guy T. Helvering, State chairman, claimed sufficient strength to control the 20 votes allotted the State for the national convention. Anti-Roosevelt leaders, among them W. P. Waggener, of Atchison, Kans., claimed enough votes to block an instruction for the aspirant now leading the scramble for State delegations.

Chicago Police on Guard At Japanese Consulate

Chicago, May 15 (A.P.).—The consulate and home of Muto Yoshio, Japanese consul here, were placed under police guard today following publication of reports of the terroristic outbreak and bombing in Tokyo in which Premier Suyoshi Inukai was killed.

In addition to the blue-coat details, the industrial squad at headquarters was ordered held in readiness for any disorder.

Tokyo Sought to Quash News of Assassination

Shanghai, May 15 (A.P.).—Japanese official efforts to suppress news of the Tokyo outrages today were revealed when local offices of the Japanese news agencies failed to issue any reports concering them.

Officials of the agencies said they had received instructions from their Tokyo offices to withhold all news of the assassination of the premier and the series of bombings.

Body of Boy Found In Shed Near Home

Lad, 7, Strangled to Death and Covered by Canvas; Manhunt Begun.

Detroit, May 15 (A.P.).—The body of 7-year-old John Chonacki was found today crammed into a baby carriage in a shed near his home in suburban Hamtramck. He had been strangled and the body covered with burlap sacks and a piece of canvas.

The child's uncle, Frank Jackimovicz, 22, found the body when he went to search for his nephew at the request of the boy's mother, Mrs. Emily Chonacki, a young widow. Police also joined in the search at the mother's request.

A cousin, Arthur Jackimovicz, 5, told police he saw John go into a garage at the rear of their home probably two hours before the body was found. So far as police have learned, that was the last time he was seen alive.

Capt. Robert Dollar, 88, In Coma, Grows Weaker

San Rafael, Calif., May 15 (A.P.).—Capt. Robert Dollar, 88-year-old veteran of the shipping and lumber industry, was said today by his physician, Dr. Rafael G. Dufficy, to be growing weaker every minute. He has been ill two weeks with bronchial pneumonia and for the last 24 hours has been in a coma.

Dr. Dufficy last night said the end was near. The illness started with a severe cold.

Drys Fighting With Backs To Wall, Methodists Hold

Council Declaration Asserts 13 States Will Support Prohibition and Exercise Veto on Other 35 Voting for Repeal; Temperance Plea Made.

Atlantic City, N. J., May 15 (A.P.).—A call for a new, revitalized temperance crusade to keep in force the prohibition law was sounded today before the men's council of the Methodist General Conference.

"Today we are literally fighting with our backs to the wall," Prof. George Croft Cell, of Boston University School of Theology, asserted. His statement later was adopted as a council declaration.

"The wets have surpassed us in thought and strategy for the past decade. They have outthought us, outgeneraled us, outfought us. We may not witness the political debacle of the temperance movement, we may not lose the legal and constitutional bulwarks, but right now there is the greatest danger of it, far greater than we know."

Besides the threat of repeal, Prof Cell said, the dry cause was facing an even greater peril in the fact that although 35 States might vote against the prohibition law, the remaining 13 States could keep prohibition a Federal statute.

Citing a block of 13 dry States of tremendous strategic importance, and an encouragement to defeatism, Prof. Cell said the cause of temperance needed more than 13 States for victory.

"Thirteen States can always veto repeal, but how much virtue will that veto have in it once the outlawry of the alcoholic drink business has ceased to be the majority opinion of the American people?"

He called present conditions in prohibition matters a "crisis" and said "Methodism expects every follower of John Wesley to do his duty." Any Methodist pulpit, he added, where a minister is not free to denounce men and measures connected with anti-prohibition moves "has ceased to be a Methodist pulpit in principle and should cease to disgrace the name."

The meeting also was addressed by Secretary of Agriculture Arthur M. Hyde, who stated that not until the Nation subordinated selfish special interests and purposes for the common good would America start upward from the "morass" of the depression.

Gaithersburg Mill Destroyed by Fire

Herbert L. Diamond Plant Burned Mysteriously; Loss, $25,000.

Fire of mysterious origin last night consumed Diamond's mill at Gaithersburg, Md., despite the efforts of a skeletonized volunteer fire department and a crowd attracted by the towering blaze. The loss was estimated by Herbert L. Diamond, owner of the mill, at $25,000 and was said to be partly covered by insurance.

The fire was discovered at 11:40 p. m. by Mrs. L. L. Walker, proprietor of a restaurant across the street from the mill. She notified the volunteer fire department authorities, but only one engine and a few firemen were on duty. The remainder of the personnel and equipment had gone to Seneca, Md., in the search for two girls reported drowned.

Mr. Diamond said the mill had been in operation but little lately. It was understood that there was no grain in storage at the time. A quantity of valuable milling machinery was in the building, it was said. The burned building was of frame construction, roofed with tin. The glare of the blaze could be seen for miles.

2 Steamers Collide In Fog Off England

Passengers on British Ship Taken Off; Weather Delays Liner.

London, May 15 (A.P.).—The British steamer Roumelian and the French steamer St. Nazaire collided in a fog off the Needles (the western point), Isle of Wight, today, and the Roumelian was badly damaged. The St. Nazaire suffered but slight damage.

The British craft sent out an SOS and a lifeboat from Yarmouth answered, embarking two women and two men passengers. The four were taken to Southampton, while the crew stayed aboard and maneuvered the filling Roumelian slowly toward Southampton. The steamer had a bad hole near the waterline.

From Southampton came word that the liner Milwaukee, due at Cowes Roads at 1:30 p. m. to disembark New York passengers, had not arrived at midnight owing to dense fog. A tug searched fruitlessly for her throughout the afternoon. The liner was reported anchored off the Isle of Wight.

Prison Is Uneasy As Assault Looms

Arizona Guards Alert on Plot of Former Convicts; Mrs. Judd in Cell.

State Prison, Florence, Ariz., May 15 (A.P.).—A spirit of uneasiness hovered today over the Arizona Penitentiary as prisoners and guards awaited an expected assault by a gang of former inmates. Machine guns topped the 22-foot walls. Guards manning the wheelhouse, which controls the gates, carried pistols with Holster-flaps pinned back.

The prison superintendent, William Delbridge, announced last night he had discovered a plot headed by a convict released five days ago to effect a wholesale delivery of criminals from the incorrigible section. The penitentiary "grapevine telegraph" spread the news to the inmates soon afterward.

Delbridge said the first step of the plan called for kidnaping of himself as a pawn to force guards to open the gates and cells. One of the machine guns is within 15 feet of the cell of Winnie Ruth Judd, under death sentence for a double murder.

Reichers Says Cross Winds Carried Him From Course

Describes Flight Through Low Clouds and Poor Visibility East of Newfoundland and Hazardous Descent at Night on Rough Sea Near Liner.

Winds that carried his speedy low-winged monoplane far off his course are blamed by Lou Reichers, Arlington, N. J., aviator, for the failure of his planned two-stop flight from Newark, N. J., to Paris. Reichers, 31-year-old pilot, tells of his experiences in the following radiogram from the steamship President Roosevelt. The ship is due in New York Friday.

By LOU REICHERS.

(Special dispatch to the Associated Press, by arrangement with Famous Features Syndicate, Inc.)

Steamship President Roosevelt, at Sea, May 15 (A.P.).—The flight from Newark to Newfoundland was uneventful except for some poor visibility and rain.

I received a weather report at Harbor Grace from Harry Connor, chief officer of the Baltimore Mail Line ship the City of Hamburg, who laid out my course and furnished me with navigation data.

He indicated weather O. K. So I refueled and took off, flying the course Harry radioed me from aboard his ship in midocean. The first hour out was clear and cold and I sighted several icebergs, then low-hanging clouds obscured the sea and for at least four hours I did not see it again. After that I got only occasional glimpses through holes.

When eight hours had passed I came down through a hole to have a look underneath. The visibility was poor and I could see no indication of land, so I climbed up again over the clouds and flew another half hour.

I repeated the same performance, but still no land again at nine hours, and at nine and one-half there was still nothing but water. I knew then that I had been carried by cross winds either to the north or south of Ireland. Whenever I did spot water I could see from the whitecaps that surface winds were southwest, so I assumed my position to be north.

Turning south, I flew for half an hour. Still I could see nothing but water, so came to the conclusion then that winds out of the north, pos-

Continued on Page 8, Column 4.

Summary of Inside Pages

Pages.
2—Mrs. Lindbergh Fipds Poise.
Lindbergh Sermon Applauded.
Archie Roosevelt Scored.
Nicaragua Regrets Killings.
Latin-American Dispatches.
3—U. S. Sympathy Cabled to Japan.
Soviet Aluminum Plant Starts.
Lebrun Asks Press Peace Aid.
Oxford Movement Recounted.
4—Radio Programs and Features.
5—News of the Suburbs.
Holdup Captives Wipe Slate.
6—Editorials.
7—Society.
8—About the Showshops.
Church Painting Dedicated.
9—The Post Comics.
10-11-12—Sports.
14—Notice for Units Urged.
Personality Speaks Wins Award.
Community Center Reports.

POISE IS RECOVERED BY ANNE LINDBERGH

Bereaved Mother Apparently Has Passed Crisis; House Crowded With Guests.

Hopewell, N. J., May 15 (A.P.).—Anne Lindbergh has tapped her reserve strength and found new energy.

The crisis precipitated by the finding of the broken body of her stolen son apparently had been weathered today and the young mother again sought to forget her sorrow in minor housekeeping problems.

An undertaker, it was understood, had delivered an urn bearing the ashes of the curly-haired infant to the home from which he was kidnaped, but little was said by the household about the topic that was closest to them all.

The spring sunshine that streamed into the residence of native stone frequently found its way into the conversation of the family.

Col. Lindbergh eased the tension by trips to the police headquarters into which his three-car garage was converted. He even paused to inspect the motor of one of the little used machines housed in the building.

Mrs. Lindbergh had her mother constantly at her side. Her sister and borther, Constance and Dwight Morrow, jr., came from college when the baby's body was found. But the capacity of the residence has been taxed by the number of officials remaining there overnight and neither of the students spent more than a few hours with their sister. Her elder sister, Elisabeth, however, has been here for long periods.

Dwight, jr., hurried back to Amherst for the forthcoming end of the year examinations. Constance spent last night at the Morrow home at Englewood.

Neighbors Pray For Lindberghs

Churchgoers in Hopewell Offer Sympathy to Bereaved Parents.

Hopewell, N. J., May 15 (A.P.).—Hopewell churchgoers today bowed their heads in prayers of sympathy for Col. and Mrs. Charles A. Lindbergh, referred to by local clergymen as "our bereaved neighbors."

The Rev. John H. Ginter, pastor of the First Presbyterian Church, led his congregation in a brief prayer, explaining that the tragedy was "too shocking for words and the less said about it the better."

The Rev. Goodwin B. Webster, of Calvary Baptist Church, said: "I hope America will hasten the time when such acts can not be committed."

Prayers were said by Dean William Waldron at the Second Baptist Church, which is attended by William Allen, the Negro who found the body of Charles Augustus Lindbergh, jr. Father Michael Dalton, chaplain of St. Michael's orphanage, also conducted his 500 little charges in a prayer of sympathy for the Lindberghs. The orphanage owns the ground on which the baby's body was found.

Roosevelt Refuses Physical "Stunt"

Says Terms as Governor Proof of Stamina as Executive.

Warm Springs, Ga., May 15 (U.P.).—Ike B. Dunlap, of Kansas City, long a close friend of Gov. Franklin D. Roosevelt, today urged the governor to "do some kind of stunt to convince the people of the United States that he was physically qualified to fulfill all the duties of the Presidency in case he is nominated and elected."

"I'll do nothing of the kind," the governor was quoted as replying. Roosevelt added that his two terms as Governor of New York obviously could not be disregarded if there were any question as to his physical stamina.

Dunlap said a "whispering campaign" was afoot "to stop Roosevelt." He was insistent that the governor's physical condition should be fully explained to the people. Roosevelt was once crippled by infantile paralysis, but now is able to walk without great difficulty.

Girl,2, Found in Woods; Wandered for 18 Hours

Denison, Tex., May 15 (A.P.).—Two-year-old Melba Geane McGirk was found and returned to her parents, Mr. and Mrs. Clyde McGirk, early today after wandering nearly 18 hours in woods southeast of Denison.

Her disappearance at play yesterday led to fears she had been kidnaped. More than 200 organized searchers, including police and firemen, spent the night looking for her. She smiled broadly when she saw her parents, drank a glass of milk and went to sleep.

Roosevelt Gaining In South, Is Claim

Clark Howell, Jr., Holds 9 States Are Sure and 3 Likely for Him.

New York, May 15 (A.P.).—A prediction that Gov. Franklin D. Roosevelt would have the convention vote of nine Southern States, and probably three more, was made today by Clark Howell, jr., business manager of the Atlanta (Ga.) Constitution in a telegram to the Roosevelt Business and Professional League in New York.

The Georgian made his forecast on a survey just completed by him. He said the "certain" States were Kentucky, Tennessee, Arkansas, Louisiana, Mississippi, Alabama, Georgia, South Carolina and Florida.

There were indications, he wired, that North Carolina would follow suit and Virginia, after a favorite son vote for former Gov. Harry Byrd, would swing to the New York executive on the second ballot. He placed Texas in the same class as regards Representative Garner. His telegram contained an admonition to "recalcitrant leaders" not to "cheat the party of success."

Sermon on Lindbergh Tragedy Is Applauded

Dr. McCartney Delivers Impassioned Plea for Crushing of Crime.

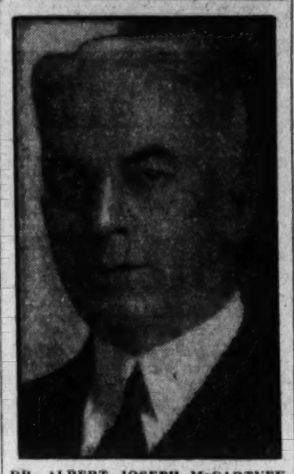

DR. ALBERT JOSEPH McCARTNEY.

A storm of applause broke in the fashionable Covenant-First Presbyterian Church, on Connecticut avenue, yesterday morning at the conclusion of a sermon on the Lindbergh tragedy by the minister, the Rev. Dr. Albert Joseph McCartney, in which he expressed the hope "that the dastardly deed may serve to bring America to her senses."

So moved was the congregation by Dr. McCartney's impassioned discourse that it was voted to have copies of the sermon distributed to every member of the church, and it also was decided to try to arrange to have the sermon repeated over the radio.

"If this crime can not kindle such a flame of righteous indignation that shall help purge this Nation of its lawlessness, then God help America, for she is lost, utterly lost, and it is but a question of time until our boasted land of freedom shall find her common destiny and be one with Nineveh and Tyre," Dr. McCartney declared. "This dastardly deed may serve to bring America to her senses and arouse the people of the land as one man in a determination to clean the Stygian stalls of our great cities and sever the alliance between the underworld and crooked politics, whose representatives are thieves and murderers, child-stealers and extortionists, and root out the poison nests of crime that infest this land."

"It takes a tragedy like this to shock the world into its senses. If the heart of this country, shocked by the pitiful remains of yonder little child in Hopewell, can only be galvanized into a vast determination to change the whole face of human society, to have millions make a vow to God as one man to come away from our worship of false gods and our alliance with lust and adultery and greed and our casual attitude toward lawlessness, then some blessing may be distilled from this cup of woe. Unless we react to this crime after some such manner, then woe to our country, for there is nothing left but surrender to crime and lust and communism, and the proud name of Columbia shall be brought low in the dust. Oh! That this foul and unspeakable murder might arouse anew this spirit of the real America, the spirit that made America, the spirit that was America!

"Let us begin with the children," he said. "The trouble with us is that we have reared up a generation of young men and young women who have no real sense of God and therefore no sense of responsibility to society. The training of children in the ethics of life and religion has either been wholly neglected in the home or they have been turned over to the innocuous training of our third-rate Sunday schools by parents who are bankrupt of their own faith and long since have shifted all responsibility for the well-being of the children whom they have brought into this world.

"Another answer to this crime can be regard for the law so far as we ourselves are concerned. It is our lawlessness that creates this moral atmosphere in which these crimes that so outrage society today thrive and prosper. Lawlessness has reached the proportions of a national calamity. I know it is the most popular pastime amongst us to dump all this lawlessness on the doorsill of prohibition, but, I tell you the trouble lies in the homes of fathers and mothers who have not the backbone nor the patriotic ardor nor the Christian courage to set our growing boys and girls an example. Every time you patronize a bootlegger you contribute to the moral atmosphere that makes these fearful crimes possible and you are participating hand in glove with Al Capone and all his lecherous crew.

"What this country needs is a great revival of genuine religion.

"Where shall this revival begin? Where else than in your lives and in mine?

'It's not my brother, it's not my mother,
It's not my sister, it's not my father;
It's me, O Lord!
Standin' in the need of prayer.'

"If your heart is hot with indignation over this tragedy at Hopewell and if your hands reach out to take hold upon something that you can do to change things, then there is one practical thing you can do. You can change your attitude toward God. 'And a little child shall lead them.'"

LINDBERGH IS TAKING PART IN WIDE HUNT FOR KILLERS

Continued from Page 1.

gallery the likeness of the extortionist to whom he paid $50,000 ransom.

Dr. John F. Condon, the 72-year-old educator who tossed the packet of money to a man in the murky stillness of a cemetery near his New York home, appeared at New York police headquarters shortly after noon. He was accompanied by three men believed to be New Jersey detectives.

They went at once to the Bureau of Criminal Identification, where thousands of criminals' pictures were on file. Hours later they still were poring over photographs.

Gallery Search Futile.

When they finally emerged from the building, Dr. Condon made the statement:

"I couldn't do a thing."

Previously he had said he knew the name, nationality and physical characteristics of the man who perpetrated the hoax upon him.

Whether this man—and the five gang members with whom John Hughes Curtis and Col. Lindbergh himself negotiated—played a part in the kidnaping and murder or merely tried to commercialize a crime committed by others was the major moot question confronting officials.

In the words of Col. H. Norman Schwarzkopf:

"Col. Lindbergh is actively cooperating with the police authorities and is assisting us in every way he can."

Colonel Thanks Jafsie.

Col. Lindbergh, in a letter made public today, in his behalf expressed the appreciation of himself and Mrs. Lindbergh for the efforts of Dr. Condon to return his kidnaped son. The letter follows:

"My Dear Mr. Condon:

"Mrs. Lindbergh and I want to thank you for the great assistance you have been to us. We fully realize that you have devoted the major portion of your time and energy to bring about the return of our son.

"We wish to express to you our sincere appreciation for your courage and cooperation. Sincerely,

"CHARLES A. LINDBERGH."

Up and down the Eastern Coast today raced a flotilla of 25 cutters, some hundred smaller Government craft and a complement of airplanes, all heavily armed, in quest of the vessel used by the gang which tortured Col. Lindbergh with evasive reports about his son, whom they claimed to be their captive.

Have Description of Boat.

The Coast Guard searchers had a full description of the boat and the men, furnished them by Curtis through New Jersey officials.

They even knew the nicknames of the quintet whose boat for weeks had maneuvered up and down the seaboard, sending cryptic messages to Curtis and Col. Lindbergh, making appointments only to break them, harassing an already frantic father with messages of hope and then messages that plunged him into despair, leading him on until the very moment when he received the tragic news he would never see his first-born alive again.

The Coast Guard units were not reporting direct to the garage on the bleak Lindbergh estate, where the colonel was aiding crack detectives in mapping out the hunt. But arrangements had been made for receiving there the news of any important discovery.

Using a grand jury inquiry as his agency, District Attorney Charles B. McLaughlin, in New York City, looked forward to piecing together the complete narrative of the "Jafsie" negotiations, conducted in part through newspaper advertisements.

For assistance he said he would subpena Dr. Condon, Frank Rosenhaim, owner of a restaurant where Dr. Condon dines frequently; Al Reich, former boxer and bodyguard to Dr. Condon; Milton Gagilo, a friend of Rosenhaim's who drove Dr. Condon to the Lindbergh estate before the latter was empowered to act for the aviator, and an unidentified taxicab driver reputed to have delivered a note from the extortionists to Dr. Condon.

Meantime, the sunny spring weather brought long lines of automobiles into the Sourland countryside from all directions.

State troopers placed a barrier 2 miles from the Lindbergh estate on the only road leading into the grounds. All traffic was diverted.

Five miles away there was more congestion on the narrow road down which the kidnapers must have sped that windy March night with their helpless victim.

Across the road from the wooded section in which a truckman had spied the little skelton Thursday afternoon, a refreshment stand had been erected.

JAFSIE MET GANG OF FIVE ON BOAT

Continued from Page 1.

umpire most of my life and I'm used to settling arguments without weapons.'

"They all lowered their pistols except one fellow they called 'Doc.'

"'That may be all right,' he said, 'but there is a fixed penalty for the crime we've committed—50 years. We aren't going to take any chances. If you ever tell a soul about this meeting, we'll get you if it's the last thing we do.'

"They made no effort to conceal their faces. One of them talked with a German accent, one with an Italian, and another with a Spanish accent. I couldn't make out the nationalities of the other two.

"I asked John when he was going to show me the baby. But he said they had decided the day before to transfer the child to a hiding place ashore. It was at that time they promised to send me the baby's sleeping garment, which I received through the mail a few days later. They sent the exact kind the baby was wearing the night it was taken."

Dr. Condon was told that the gang had two women associates, one of whom newspapers identified as the woman who called on him in the Bronx with a message and later met him by appointment at the Tuckahoe, N. Y., railroad station with further instructions.

It was "John"—the German—who accepted the ransom payment, "Jafsie" added, and it was "John" he most distinctly remembers. He described the man as about 35 years old, a blond, about 5 feet 8 inches in height and of athletic build. He wore a cap several sizes too small and kept it pulled down low over his eyes.

Women's Benefit Group To Meet Mrs. M. W. Davis

The junior branch of the Women's Benefit Association will meet Mrs. Mabel West Davis, of Port Huron, Mich., sister of Mrs. Bina West Miller, the founder of the association, at 4 o'clock this afternoon at the clubrooms, in the Washington Loan & Trust Co. Building. A reception will be given her tonight at the same place.

FOREIGN PROPERTIES IN MEXICO MENACED

Hidalgo State Enacts Law to Confiscate Land "Needed for Public Utilities."

Mexico City, May 15 (A.P.).—American and British investments totaling several hundred millions of dollars are jeopardized by the new "public utility law" of the State of Hidalgo, Jose Cruz y Celis, president of the National Mexican Chamber of Commerce, declared today.

The law makes private property liable to confiscation "for public utility uses" on payment of 3 per cent of its value. Twenty years is allowed for payment of the other 97 per cent.

The measure provides that if the state government decides, after several years of control, that a property is not suitable as a "public utility," it may be returned to the private owners, who must reimburse the state for all payments made under the condemnation proceedings.

The chamber of commerce president said the law made it possible for the state to seize a rich mining property by paying only 3 per cent, work the rich ore veins, and then hand back the worthless remainder to the original owners. Hidalgo produces between 10 and 20 per cent of the world's silver.

"This is an assault against private ownership," he said. "It will cause serious menace to commerce and industry and the lack of confidence it promotes will have a lasting harmful effect. Under the lack of security resulting from this law, who would want to invest any capital in that state?"

He predicted the measure would be declared unconstitutional.

Mexican-Peruvian Break Fails to Affect Missions

(Associated Press.)

Rupture of diplomatic relations between Mexico and Peru did not appear yesterday to have affected their respective missions here in any way.

The countries have no direct negotiations pending. Their closest association at the moment is in the Chaco dispute between Paraguay and Bolivia. Mexico is one of the five neutral countries which are using good offices to bring these countries into agreement on a nonaggression pact. Peru is interested in the negotiations to the extent of having joined in approval of recent neutral action urging Bolivia and Paraguay to abandon warlike movements. Further than that, however, the Mexican Ambassador, Dr. Jose Miguel Guig Casaurano, and Peruvian Ambassador Manuel de Freyre y Santander have not been in especial contact with each other.

Both are interested in avoiding an American copper tariff, having sent memoranda to the State Department. A recent move in Lima to unite Latin America against the United States tariff, especially on copper, has not been taken seriously by most observers here.

HOOVER IS EXPECTED TO GET NEEDED VOTES

Continued from Page 1.

convention votes by capturing possibly all of the following: Kansas, 20; New Mexico, 6; Montana, 8; South Carolina, 18; Vermont, 8; District of Columbia, 6; Tennessee, 24; Oregon, 10, and Nevada, 6.

Those in Oregon and the District of Columbia will be selected in primaries; the others in State conventions.

Reputedly Favors Young.

Gov. Roosevelt has no delegates in the field in New Jersey. The delegation will be uninstructed but controlled by Mayor Hague, who is allied with Mr. Smith. He reputedly favors Owen D. Young, however, as his first choice for the presidential nomination and either Newton D. Baker or Gov. Albert C. Ritchie of Maryland, as his second.

Mr. Roosevelt will come to grips again in Oregon's primary on Friday with Gov. "Alfalfa Bill" Murray of Oklahoma, over whom he has already scored smashing triumphs.

In all, 154 Democratic delegates will be chosen this week to bring their total to 960. This will leave only 194 to complete their convention total.

President Hoover, who needs only 44 more pledged votes to cinch renomination, is expected by his managers to pick up these easily out of the 87 Republican delegates to be selected during the week as follows:

New Jersey, 35; Montana, 11; Alabama, 19; Vermont, 9, and Oregon, 13.

G. O. P.'s Big Problem Is Rum.

Little interest attaches to the Republican selections. What to do about prohibition is the biggest problem confronting the party in power.

The statement of Postmaster Geu-eral Brown in Toledo Saturday night that the antiprohibition victories in the Ohio primary probably would have a definite influence on the shaping of the party platform was read here with interest, but no comment was forthcoming.

The prohibitionists maintained Mr. Brown was opposed to the eighteenth amendment himself and he might have been expressing a hope rather than a conviction.

"The national convention will adopt a platform to which we all can subscribe," Mr. Brown said after a meeting of the Lucas County Republican central committee.

He told interviewers his statement could be interpreted to mean that the convention will take some action acceptable to those desiring a change in the prohibition laws.

Women Are "Plank Conscious."

A statement that the American woman "for the first time in her political history has become plank-conscious" was sent yesterday from prohibition defenders to President Hoover.

The law observance committee announced the statement was turned over to Walter Newton, one of the White House secretaries, to be transmitted to the Chief Executive.

This was done, said a statement, "in order that the President himself might see how the minds of large, influential groups of women were riveted on securing an enforcement plank in the coming party platform."

The committee is headed by Mrs. Rushmore Patterson, Mrs. William Tilton and Mrs. Henry Alvah Strong. The announcement said the statement to the President had appended telegrams from Frank Gannett, Rochester, N. Y., publisher; the General Federation of Women's Clubs, the Women's Missionary Society, Methodist Episcopal Church South, the Country Editor Publishing Co., Staten Island, and many others.

Crusaders Support Beer Tax Proposal

May 23 Vote Seen as Latest Step Toward "Collapse of Prohibition."

(Associated Press.)

Support "to the utmost" of the O'Connor-Hull bill for a tax on 2.75 per cent beer was announced last night by the Crusaders, antiprohibition organization.

Rufus S. Lusk, executive vice commander, in a statement said the certainty of a record vote on the measure, which will be voted on in the House next Monday as a result of a petition signed by 145 members to call it up, "is another sign of the onrushing collapse of prohibition."

An erroneous announcement Saturday by a House clerk placed the name of Hancock (Democrat), North Carolina, instead of Hancock (Republican), New York, upon the petition for a vote to legalize and tax 2.75 per cent beer.

NICARAGUA REGRETS KILLING OF MARINES

President Moncada Calls on Followers to Prevent Future Casualties.

Mobilization of native authority in Nicaragua to prevent the killing of American Marines there has recently been inaugurated by President Moncada, it was learned here yesterday. The Charge d'Affaires of the Nicaraguan Legation, Dr. Luis Manuel Debayle, announced that the President of Nicaragua has deplored the insurgent activity of Sandino sympathizers, who have been responsible for the recent casualties in the marines.

Dr. Debayle made available the text of a recent speech of the president and declared:

"President Moncada has determined to prevent the deaths of the American marines now in Nicaragua by summoning the people of Nicaragua to the defense of their homes against the incursions of the Sandino bandits."

The President of Nicaragua, who has always remained extremely friendly to the United States by his personal friendship with Secretary of State Stimson, will not be a candidate for reelection this year. In his recent speech the president said:

"I believe that the marines have done us a great favor by their moral, political and civilizing influence. I shall always be happy to remember that the American Nation has been an influence for good in our country, but, in another sense, we should demonstrate to the American Nation that they do not need to die for us. Always, whenever a home is attacked, when women are violated, it should not be strangers, but the son, the husband, or the father who is called upon to defend the hearth.

"It is our duty to be patriots. We owe more to Nicaragua than to anyone. Nicaragua is our mother and as such we should defend her."

12 Kept Ignorant Of Baby's Slaying

Prejudice Fear Is Basis for Keeping Chicago Kidnap Jury Uninformed.

Chicago, May 15 (A.P.).—There are at least twelve men in the United States who haven't heard the Lindbergh baby is dead—and probably will not hear of it for several weeks.

They are the jurors in the trial of four alleged members of a kidnaping syndicate which preyed on wealthy victims throughout the Midwest. Attorneys fear they might be prejudiced against the defendants by the news.

The jurors were locked up over the week-end and the trial adjourned for two days because of public indignation after finding of the child's body.

The defendants are Ward C. Swalwell, former assistant prosecutor of Cook County; John Pingera, Edward Finnen and William Thomas. They are accused of kidnaping Dr. and Mrs. Max Gecht. Mrs. Gecht laid the police trap that brought about their capture.

Baptist Convention Is Near Labors' End

Preachers Tell Thousands Lord Is Calling World Back to Religion.

St. Petersburg, Fla., May 15 (A. P.). Its budget-making and revenue labors ended, the Southern Baptist convention today turned aside from routine sessions to hear inspirational sermons by outstanding ministers. At an open meeting the thousands of delegates and visitors listened to Dr. George W. Truett, of Dallas, and Dr. W. R. White, of Nashville.

Dr. Truett declared the trumpet of the Lord was sounding how to call the world back to the fold of Christianity, peace and progress. He urged a heeding of this call to overcome the problems of a world which he described as torn in governmental, social, educational, moral, religious, economic and industrial structure.

The world shoved itself up to a false feeling of great prosperity, Dr. White declared, and thereby strayed from the right track. "We were caught by the spirit of the times and not the spirit of the Lord," he said. "The world needs to come back to whree it got off the track."

Wet Speech Sent Dry's Constituents

Postal Officials of House Busy Explaining How It Happened.

(Associated Press.)

The House of Representatives postoffice is busy apologizing for mixing the mail of Representative Britten, of Illinois, an antiprohibitionist, and Representative Abernethy, of North Carolina, a dry.

The North Carolinian recently had placed in the Congressional Record an address by him and ordered a number of copies sent to his congressional district. The envelope bore his name and the title of the address: "A Heart to Heart Talk With My Constituents."

However, when the envelopes reached North Carolina the recipients found inclosed a vigorous attack on prohibition by Britten. The House postoffice issued a formal statement that the incident was accidental.

ARCHIE ROOSEVELT RAPPED FOR "GIFT"

Cash Bonus Foe Assailed by Patman in $807,246 Mail Contract.

(Associated Press.)

A response to recently expressed opposition to the cash bonus for veterans by Archibald Roosevelt came yesterday from Representative Patman (Democrat), Texas, in the charge that Mr. Roosevelt had received since 1930 gifts from the Government amounting to $779,004.

Mr. Roosevelt, son of the former President, heads the national economy committee which recently also urged a reduction in what its members consider unwarranted Government payments to former service men. Mr. Roosevelt is himself a veteran.

Mr. Patman, a leader in the fight for payment of the bonus, said the shipping company of which Mr. Roosevelt was part owner and director, obtained in 1930 a ten-year contract from the Government to carry the mail from Baltimore to Hamburg.

"To date the Government has actually paid by reason of that contract the sum of $807,246," Mr. Patman said in a statement. "Other steamship lines would have rendered the same service for not to exceed $28,242. Therefore, Mr. Roosevelt's company received a gift from the Government amounting to $779,004."

Mr. Patman said Mr. Roosevelt was jointly interested with J. P. Morgan in several ship lines which have contracts to carry Government mail, and that similar situations prevailed there.

Announcing he expects to start a movement in the House within a few days to prevent further payments on ocean mail contracts, Mr. Patman said: "It violates every sense of decency for a group of persons receiving such gifts from the Government to ask that insurance benefits, which the veterans paid for with their own money, and hospital benefits for the disabled be cut off or reduced."

SENATE WILL BEGIN 12-HOUR DAY TODAY

Continued from Page 1.

Hoover. It will resume its work today.

Opposition has developed among both Republicans and Democrats to the President's proposal to double the bonding facilities of the $2,000,000,000 Reconstruction Finnance Corporation for the purpose of making loans for such "self-liquidating" city and municipal projects as bridges and tunnels to provide jobs.

Smaller Bond Issue Likely.

A straightout Government $2,000,000,000 bond issue, such as Robihson proposed, seems more acceptable in most quarters. There is general agreement, however, for a fund of about $300,000,000, to be supplied either by bond issue or from the Reconstruction Corporation, for direct relief through loans to States. A compromise seems likely.

Suggestion of the unemployment relief proposal inspires new ideas, while other issues continue to provoke congressional tempers.

Representative Fiorello LaGuardia (Republican), New York, suggested in a letter to Secretary of the Treasury Ogden L. Mills, made public last night, that the construction relief project include loans for building homes. Such construction, he said, could start immediately, while other projects might be delayed. Some cities have many empty apartments, he conceded, but that, he added, is because rents are too high.

Veterans Held Coerced.

Aroused over attempts to reduce compensation for war veterans as part of an economy program, John Thomas Taylor, legislative representative of the American Legion, declared in a statement last night that most of the form letters from war veterans to members of Congress urging such a course are due to orders from large corporations for which they are employed. Employers have coerced them, he said.

SPECIAL NOTICES.

BEAUTIFUL LAWNS GUARANTEED; 1ST-class work; sodding, grading, seeding; free estimate. Mr. Schools, Pot. 6307.

Window SHADES; Floor Coverings; SCREENS; prompt, econ serv. KLEEBLATT, 11th and H Nw. Line 0879.

PAINTING—PAPERING
CARPENTER WORK.
Complete service. No charge for estimate.
WASHINGTON HOME IMPROVEMENT CO.
General Contractors
1727 K St. NW. Natl. 2221.

PAYS In real money, in a real position. Constant demand for Boyd trained students. Short, easy secretarial and business courses. Inquire today. Boyd School, 1333 F St. Nat. 2338.

OFFICIAL NOTICE.
HEALING ARTS PRACTICE ACT, DISTRICT OF COLUMBIA, 1929.

To Whom It May Concern: Notice is hereby given that an examination will be held beginning Monday, July 11th, 1932, for applicants for license to practice Medicine, Osteopathy and Chiropractic. Naturopathy, or other systems of drugless healing in the District of Columbia. Examination will also be held beginning July 11th, 1932, for license to practice Midwifery in the District of Columbia. Every applicant for examination, except for license to practice Midwifery, will first be referred to the Board of Examiners in the Basic Sciences for determination of his or her ability to understand and to apply the science of Anatomy, Physiology, Chemistry, Pathology and Bacteriology to the study and practice of the Healing Art. The examination before the Board in the Basic Sciences will be held beginning Monday, June 27, 1932, and will continue two days. Only applicants who successfully pass the examination in the Basic Sciences will be admitted to the examination before the Board of Examiners in Medicine, Osteopathy, Chiropractic, Naturopathy, or other drugless healing, as the case may be, for determination of his or her professional fitness. The examination will be held in the Franklin School Building at 13th and K Streets N.W., Washington, D. C., and will begin promptly at 9 o'clock A. M., and last two days. Only such applicants as may be duly authorized by the Commission on Licensure will be admitted to any of the Examinations. All applications must be in the hands of the Secretary-Treasurer of the Commission on Licensure not later than June 15th, 1932. For further information address the Secretary, W. C. Fowler, M. D., Secretary-Treasurer, Commission on Licensure, Room 203 District Building, Washington, D. C.

Hickey-Freeman
CUSTOMIZED CLOTHES

STRAW HATS

A Goldheim Flexible Sennit is carefully made by hand and the new blocks will maintain the style leadership associated with our hats. Buy a Sennit hat for business wear. Long oval head shapes are available.

$3.50

Goldheim's

Apparel for Gentlemen . . . Established 1875
FOURTEEN HUNDRED AND NINE H STREET

The Liberty Limited

to Chicago in 18 Hours

TAKE The Liberty Limited next time you go to Chicago. Its swift 18-hour schedule means that you can have almost a whole business day here and yet arrive in the heart of the Midwest in time for appointments the following morning.

The Liberty Limited now provides through service to St. Louis, too. And there are other fast trains to the West daily.

Round-Trip Fares Reduced 45%. All this summer, until Sept. 3, you can take a Friday-to-Monday week-end between any points on the System for 45% less than the regular round-trip fare. Tickets good in coaches or Pullman.

TO CHICAGO

THE LIBERTY LIMITED		THE STATESMAN	
Lv. Washington	4.02 P.M.	Lv. Washington	11.00 P.M.
Ar. Chicago	9.00 A.M.	Ar. Chicago	5.30 P.M.

TO ST. LOUIS

THE LIBERTY LIMITED		THE AMERICAN	
Lv. Washington	4.02 P.M.	Lv. Washington	6.50 P.M.
Ar. St. Louis	1.30 P.M.	Ar. St. Louis	4.45 P.M.

Standard Time

Alan B. Smith, General Pass. Agent, 613-14th St., N. W., Washington, D. C. Telephone National 9140.

PENNSYLVANIA RAILROAD

QUALITY **BECKERS** VALUE

Final Week!

Great Annual

MAY SALE

Savings of
20% to 40%
On the Present Low Prices

- HAND LUGGAGE
- HARTMANN TRUNKS
- LEATHER GOODS
- WOMEN'S HANDBAGS
- COSTUME JEWELRY
- GLOVES and GIFT WARE

1314 F STREET N. W.

ORD PRESTON
President

You Would Keep Up Your Insurance

at almost any cost, for you regard it as a sure means of providing available cash for your family's needs in the event of your death.

Carry your care a step farther and protect your insurance from dissipation, by trusteeing it with UNION TRUST. A confidential talk with our Officers will not obligate you in any way.

Union Trust *Company*
OF THE DISTRICT OF COLUMBIA

SOUTHWEST CORNER FIFTEENTH AND H STREETS NORTHWEST

Read The Post's New Classified Ads

SYMPATHY OF U.S. CABLED TO JAPAN

Assassination of Premier Is Cause of Sorrow Here; Stimson Returns.

(United Press.)

The assassination of Premier Inukai of Japan, culminating a long series of violent and sanguinary political episodes in the Far East and Europe recently, caused deep distress to officials here.

Returning last night from his visit to the Geneva Disarmament Conference, Secretary of State Stimson expressed shock at the assassination. "My sympathies go to his family," the Secretary told newspapermen at the station.

Acting Secretary of State Castle promptly instructed American charge d'affaires at Tokyo, Edwin L. Neville: "Please express to foreign office on behalf of American Government and people deep sympathy with the Japanese government and people in this hour of national bereavement."

The attack on the premier and accompanying violent incidents in Tokyo were officially regarded here as an internal political affair of Japan, and there were no reports of antiforeign manifestations, or of danger to Americans or the embassy.

Developments in the capital of Japan were disquieting here to the extent that they suggested a badly strained domestic political situation which might tend to affect adversely the international attempts now in progress to establish a harmonious international situation across the Pacific.

Reports that the attacking party consisted of members of a "young officers association" gave special significance to the assassination, since this organization is said to have represented itself as opposing weakness and corruption in government. Pending further information, therefore, there was an uneasy feeling among international observers that a radical Fascist movement might be developing in Japan.

Reports to the State Department from Mr. Neville revealed that the attack on Premier Inukai was not an isolated incident.

Japanese Embassy officials minimized the political significance of the outbreak. They said it did not represent a general Fascist movement, but was an effort of a small group of young radical officers who wanted to precipitate a military dictatorship.

This group, it was said, has not hitherto attracted serious attention, and therefore wanted to make a demonstration. Embassy officials anticipated the prompt resumption of tranquillity and continued public order in Tokyo.

Revival of 1917-18 Tactics Expected to Dispel Slump

By JOHN J. DALY

As the Nation used emergency tactics during the war, the Federal Government now invokes the same measures to battle the economic situation and scatter the depression.

This is the edict issued by the Commander in Chief.

It means getting the slump out of the trenches by Christmas.

It means a draft on optimism, the spirit of youth and of '76 alike, to follow the flag—getting Americans to believe in America, the invincible glory of the good old U. S. A.

It means the calling out of the citizen army to chase gloom away, to rid the Nation of the invasion of fear.

* * * *

REVIVAL of the old slogans used during the war might help some:

Keep your head down, Depression.

The Navy took 'em over and the Navy brought 'em back.

The Marines have landed and the situation is well in hand.

The Infantry is marching across the fields, and not an infant tree in sight.

Prosperity, Here We Come.

And it might mean, too, the enlistment of the 4-Minute Men, eating 3-minute eggs for breakfast and making 1-minute speeches every minute on the minute.

It would be well to mobilize men and machinery, in this war, the men scrapping machinery—the cause of all the trouble—instead of machinery scrapping men.

Flags flying, bedecked with service stars.

Do your bit, and pay your dues and taxes.

It means swinging the "big guns" into action—big business men lifting industry from the flat of its back.

* * * *

IT MEANS, by and large, a clarion call to the colors. Then, as the manhood—the flower—of the Nation starts off down the line, swinging into step, mothers, sisters and sweethearts standing on the sidelines, the band will strike up and the boys will sing that grand old marchine song, to the tune of "The Long, Long Trail:"

There is long, long green a-growing
Out in the land of our dreams,
Where prosperity is flowing
And a bank roll gleams;
There's a grand old total-summing
That will make our dreams come true
On the day when we'll be coming
With that long, long green for you.

PREMIER OF JAPAN IS KILLED IN TOKYO REIGN OF TERROR

Continued from Page 1.

strong military precautions throughout the nation. All important buildings in Tokyo were placed under military guard.

Finance Minister Korekiyo Takahashi became acting premier pending official resignation of the cabinet, which was decided upon as a result of the premier's death.

Although there have been evidences of widespread reactionary and Fascist activity in Japan, the outbreak on Sunday was entirely unexpected. The capital was quiet and nearby resorts were crowded by care-free crowds when the militarists began their violent demonstration aided by crowds of civilians.

The United Press correspondent was standing near the Mitsubishi Bank when one of the four or five automobiles involved sped past. One of the occupants of the car rose and hurled a bomb at the bank. It was small and did little damage, but exploded with a terrific roar. The demonstrators apparently desired to cause terror rather than damage.

Two of the automobiles converged on the premier's home. Six men got out. Two entered from the front and four from the rear.

The front door group broke into the house, where the premier was entertaining guests. They demanded to see him at once.

"He must meet our leader," one of them said, "here, near the door."

Surrender Immediately.

The four others joined them from the rear. All carried pistols. One man was a naval lieutenant, another a sublieutenant. The others were in army uniform.

As they stood there, threatening the servants, the premier walked calmly to the entrance. More than ever in the face of a crisis he was the calm, imperturbable leader, veteran of almost half a century of political activity.

He saw the pistols and asked them not to shoot, offering to hear their complaints. But when one of the men began to address the premier their leader cut him short and gave the command to open fire.

Two men seized the premier by the shoulders. He could offer no resistance. A pistol cracked and the ball struck Inukai in the temple. The pistol was raised again and a second bullet struck him in the nostril.

There was more shooting. A guest, named Tanaka, was wounded. Then the gunmen walked back to their automobile.

In a final gesture of defiance as they drove away, one of them hurled a bomb at the premier's house. The assassins went immediately to police headquarters and surrendered.

Loyal to Emperor.

The premier was unconscious, dying of his wounds. Physicians hurried to his home; the cabinet members met in extraordinary session at his bedside.

A blood transfusion gave hope that he would rally, but the bullet wounds proved too much for a man of his age and at midnight he died.

Meanwhile, the terrorists had continued their raids through Tokyo, distributing National Socialist or Fascist propaganda, which said:

"Down with the disloyalists. Up with the emperor. End the old corrupt political leaders. Down with the financial oligarchy. Down with privilege. We are nationalists—neither of the left nor right.

"We want restoration of the imperial power. Direct action is necessary to save the country."

At 5:40 p. m. one of the automobiles raced up to the central police station. A bomb was thrown and exploded. Shots were fired, injuring a policeman and a newspaperman. A few minutes later another car sped past the office of the newspaper Osaka Mainichi, which was bombed. The official residence of the foreign minister was damaged by another bomb.

Many Fascist Factions.

Army officers hurriedly redoubled the guard around the imperial palace to protect the emperor.

Two bombs were thrown in front of the Seiyukai party headquarters and another struck in front of the residence of Count Makino, but without causing any damage. Two bombs were thrown at the residence of Admiral Suzuki, where two policemen were wounded.

Demonstrations were breaking out in various districts, but the violence aroused only a small number of supporters and the situation was soon under control. Advices from the provinces said they were calm.

There are many Fascist-like factions in Japan, including the Kokuhonsha, or National Foundation Society; the Dai Nippon Kokusuikai Sohonbu, or National Spirit Preservation Society, and the Shuyo, or Loyalty Federation. Baron Hiranuma is president of the Kokuhonsha and the Shuyo.

War Minister Confers.

War Minister Sadao Araki returned from Kamakura, where he was spending Sunday, and ordered all important offices, banks, utilities and the homes of millionaires put under guard. He attended the cabinet meeting and then was received by the emperor, with whom he discussed the situation for 20 minutes.

Later, it was disclosed that the demonstrators also shot Z. Nishida, one of the former leaders of the reactionary society, "Blood Brotherhood," which was responsible for the assassinations of Junnosuke Inouye, the famous Japanese finance minister, and Baron Takuma Dan, noted industrialist, in March.

It was believed Nishida had betrayed the organization at the time of the Dan and Inouye murders.

W. C. Forbes Shocked At Slaying of Premier

West Point, N. Y., May 15 (A.P.).—W. Cameron Forbes, former Ambassador to Japan, who was visiting the Military Academy today to address the corps of cadets on the Philippine Islands, said when informed of Premier Inukai's assassination:

"I am greatly shocked to hear the sad news. I had hoped we had seen an end of assassination of high officials in Japan. Inukai was a personal friend who had always treated me with great courtesy and consideration. I regard his death as a great loss to his country."

SOVIET'S ALUMINUM PLANT STARTS TASK

Important Link in Five-Year Plan Expected to Make Supply Sufficient.

Moscow, May 15 (U.P.).—The enthusiastic prediction that the Soviet Union soon would be independent of foreign aluminum producers was made today in connection with the opening of the first Russian aluminum plant at Volkhov, near Leningrad. The plant is an important part in fulfillment of the Soviet's five-year plans.

The press hailed the opening with optimistic predictions of its success and declared that, at the end of the second five-year plan, it would be producing 200,000 tons of aluminum annually. This would be equal to about three-quarters of the present world production.

The first complete report on industries throughout Russia in April disclosed both successes and failures in the nation's desperate race to complete the five-year plan this year—the fourth.

The oil, coal and steel output for April struck a blow to the government's hopes when it fell behind the output for March.

On the other hand, production of iron was substantially increased, although it is still somewhat below schedule. More serious than the iron situation, however, was the fact that the April report showed a lower production of textiles and in other light industrials as well as a failure to raise the quality of these goods.

The government recently has made every effort to force the various light industries to increase efficiency and to bring their organizations up to schedule. The leadership in these industries has been severely criticized and changes have been made frequently in an effort to improve both quality and quantity in conformity with the plans laid down by the government.

Greatest responsibility for failures has been laid on the inefficiency of directors of large factories.

INUKAI ARDENT FOE OF MILITARY GROUP

Continued from Page 1.

Nakaoka by name, was inspired to attack Hara with a knife at a railway station by the bitter recriminations of the opposition press, according to the Japanese-owned English paper, the Japan Times.

Hara was head of the Seiypukai party, as was Inukai, and like Inukai was a great political organizer. His maneuvering in 1920 gave the Seiyukai group the greatest advantage any Liberal party had had in many years.

The death of that premier cracked the party from end to end and its power crumbled gradually until 1924 when the few remaining nuclei burst apart.

Soon there appeared the Minseito, another liberal party, which gathered its strength from the shattered Seiyukai groups and the Kensei-Kai, a minority faction.

What the Seiyukai needed was strong, trustworthy leadership. Inukai, a veteran of the birth of representative government in Japan back in 1880, stepped into the breach.

As a member of the Kakushin Club (Reformists), which traced its origin back to the famous progressive party of the late Count Okuma, Inukai was one of those who had worked with the Seiyukai against the bureaucrats at the turn of the century.

So Inukai was persuaded to draw back into the Seiyukai fold those who had strayed away. He was so successful that in the crisis of 1929 he was elected to the presidency of the party, which was tantamount to the premiership if the party came into power.

The opportunity came in 1931. As two ministers of the loosely knit Minseito fell in rapid succession, much of the Minseito strength, which had formerly been Seiyukai, was attracted to Inukai.

Minseito Cabinet Dissolved.

Meanwhile the new Minseito cabinet, headed by Reijiro Wakatsuki was torn by dissension. The Manchurian issue and the economic depression did their part.

The retrenchment policies of the Minseito finance minister, Junnosuke Inouye, who himself was assassinated, were causing disagreement among the ministers.

The Wakatsuki cabinet fell, and the only surviving elder statesman, Prince Saionji, whose advice always is sought by the emperor, suggested that Inukai try his hand at a government.

Inukai scorned coalition, and from the newly welded Saiyukai drew every minister except war and navy. He accomplished a successful combination within 24 hours.

In this year's election, the old gray fox, Inukai, and his Seiyukai were returned to power with 301 of the 466 seats in the House. Except for differences on military policies, he successfully weathered several storms in the House. The gold embargo and a policy of mild inflation were inaugurated.

Inukai was born in April, 1855, of prominent parents, in the town of Okayama-Ken, in the far southwestern part of the main Japanese Island of Hondo.

Editor of Tokyo Newspaper.

He spent his early youth in the exclusive private university, Keio, in Tokyo, and married the daughter of an outstanding resident of the capital.

He was editor of the Hochi Shimbun, large Tokyo newspaper, in the days when the late Emperor Meiji was preparing to give the Japanese representative government.

He took a large interest in the first political campaigns that culminated in the first representative ministry of 1890.

Before that, however Inukai had started the Tokai Economic Magazine, and strongly advocated trade protection, a principle for which he stood until his death.

He was elected to the House of Representatives in 1890 from his native Okayama-Ken prefecture and served in the House in that capacity until the end.

He was minister of education in 1888, and once held the portfolio of communications. He wielded strong power behind the scenes in many political maneuvers, and had the reputation of being, as the Japan Times has put it, "a veteran politician of stanch principles and strong character."

U. S. Prelate Preaches in Vatican City

Vatican City, May 15 (A.P.).—Archbishop Edward J. Hanna, of San Francisco, preached today at the American Catholic Church of Santa Susanna. On Thursday the archbishop expects to leave on a tour of ancient churches at Perugia, Sienna and Assisi. When that is completed he will go to Dublin for the Eucharistic Congress.

Civil Liberties Union Members Quit Kentucky

Knoxville, Tenn., May 15 (A.P.).—Members of the American Civil Liberties Union, headed by Arthur Garfield Hays, were en route home today after a futile attempt to enter the southeastern Kentucky coal fields.

Barred from entering Bell County, Ky., when told by officials that bloodshed might follow their visit, the group, which included Mr. Hays and Dudley Field Malone, returned to London, Ky. Advised there they must leave in four hours, Mr. Hays and six of the party came to Knoxville by train. All expressed the opinion their trip had proved that "civil liberties do not exist in the southeastern Kentucky coal regions."

LEBRUN ASKS PRESS TO AID WORLD PEACE

French President Pleads for Tolerance; Cites Need of Understanding.

(Copyright, 1932, by the United Press.)

Paris, May 15.—A clear understanding of international affairs has never been more necessary than it is today in facing the world's vital problems, President Albert Lebrun declared in an exclusive interview with the United Press.

The new president of the French republic voiced a plea for a tolerant world press "to make it possible to live peacefully in this world."

"The world press has a preponderant role to play in stabilizing world peace and world economics," he said. "Never has a clear understanding of international events been more necessary than at present."

Lebrun, elected to the presidency last week to succeed the assassinated Paul Doumer, was in the midst of pressing duties which have filled the first few days of his term. Pending removal to the Elysee Palace this week, he has continued to work in his old office where he conducted business while president of the senate.

The president's statements regarding international understanding closely followed a declaration made to the United Press by Edouard Herriot, who may be the next premier, that the foreign policy of France in the future would be based on close cooperation with liberals in the United States.

Lebrun said he expected to carry out the program which Doumer had outlined for this summer. This includes fourteen official visits to the provinces, starting tomorrow. The ceremonies for this week, however, have been postponed until August.

The new president expressed regret that tradition obliges him to be almost a prisoner within the garden walls of Elysee Palace for the next seven years.

Laborites Beaten In Australia Vote

United Party in Landslide Wins Election; Premier Hogan Returned.

Melbourne, Australia, May 15 (A.P.).—Victoria's Labor government is expected to resign Wednesday after seeing its majority in the house of assembly swept away by a United Australian party landslide in Saturday's state election.

Latest returns indicated the final party standing in the new assembly will be: United Australian party, 33; Labor, 15; Country party, 14; Independent Labor, 2; Independent, 1; total, 65.

Premier E. J. Hogan, who was returned by acclamation, lost all except one of his supporters as the remainder of the Labor group went over to the extremist cause of Thomas Tunpicliffe, who has been acting premier.

G. C. Webber, minister without portfolio in the Labor government, and H. S. Bailey, minister of mines, were defeated, and incomplete returns indicated Attorney General William Slater and R. T. Pollard, minister without portfolio, would lose their seats.

One Killed, 2 Hurt, 16 Held in Rum War

Woman Arrested as Slayer When Rival Factions Battle 36 Hours.

Toledo, Ohio, May 15 (A.P.).—Warfare between rival liquor interests that had blazed intermittently for the last 36 hours, came to a climax early today and final accounting by police revealed one man dead, two wounded and sixteen persons, including a woman, under arrest.

Mrs. Mabel Candela, a cousin of the two wounded victims, was arrested and charged with shooting to death John Incorvaia, 33, when he entered her house, pistol blazing, in search of the wounded men. She claimed self-defense, detectives said.

The climax occurred when Andrew Ferrera, 32, of Detroit, Mich.; Sam Ferrera, 41, and George Bessese were subjected to a barrage of shotgun slugs from a passing automobile as they sat in a car parked at the curb before Mrs. Candela's house.

Andrew was hit in the arm and Sam Ferrera's eyes were injured by flying glass. They escaped to the Candela cellar. The attacking party halted and Incorvaia was dispatched to the house alone to complete the job. He was killed when he entered, pistol in hand.

McKellar, in Hospital, Is Reported Improved

(Associated Press.)

Senator McKellar, of Tennessee, was declared out of danger of an attack of pneumonia, and his condition was reported improved yesterday at Emergency Hospital, where he was taken Saturday.

The senator was ordered to bed after collapsing as a result of overwork. He has been leading an economy drive in the Senate, and was a member of the special economy committee working day and night in the formulation of a bill.

OPEN A CHARGE ACCOUNT
SPRING SUITS $19.50
Easy Terms—No Extra Charge
EISEMAN'S, 7th & F

NOTABLES ATTEND OXFORD GATHERING

Meeting of Group Is First of Series to Be Conducted at Shoreham Hotel.

A distinguished and cosmopolitan audience last night attended the series of meetings being conducted here by leaders of the Oxford group movement at the Shoreham Hotel. The movement is described as embracing a modernized version of their tenets of the New Testament.

Justice Harlan Fiske Stone, of the United States Supreme Court, members of Congress and Diplomatic Corps, clergymen, educators and Army and Navy officers, were in the throng which attended the gathering.

Francis Elliston, young Oxford graduate, was one of the speakers, who drew the rapt attention of his audience. Mr. Elliston told of the mental processes experienced by himself which led to his accepting the principles embodied in the movement drawing its designation from his alma mater.

Baroness Lillian van Heeckeren, of De Steeg, Holland, spoke of progress among the Dutch people of the new movement.

Carl Vrooman, Assistant Secretary of Agriculture during the administration of President Wilson, was among the speakers. He said that the Oxford movement is the answer "to the present world crisis," and that its universal acceptance would bring about a large measure of world tranquillity.

Other speakers were Col. Hugh Belgrave, retired British army officer, who, with Mrs. Belgrave, addressed the gathering. Col. Belgrave told of experiences during the Boer War in South Africa and recounted incidents which he said indicated to him the feasibility of the new movement.

A Post reporter was informed by members of the 22 Britons who came here recently to advance their cause here that there is "nothing new" about their theories. One of them said that "out of self, into Christ, into others" is an apt condensation of their ideas.

A. C. Lyerly Rites To Be Tomorrow

Funeral of Man Killed in Fall From Ladder Will Be at Home.

Funeral services for Arthur C. Lyerly, who was instantly killed Saturday when he fell from a ladder while painting the roof of his home, will be held tomorrow afternoon at 2 o'clock at his late residence, 1347 A street northeast. Interment will be in Congressional Cemetery.

Mr. Lyerly was born in Salisbury, N. C., 46 years ago and was a resident of this city for the last 25 years. He was employed by Armour & Co. and was a member of the New Jerusalem Lodge, No. 9, F. A. A. M.

He is survived by his widow, Mrs. Katherine Lyerly; his mother, Mrs. Charlotte Lyerly; a daughter, Charlotte; one brother, Marcus, and two sisters, Mrs. Dora Peeler and Miss Pearl Lyerly. All except his widow and daughter live in Salisbury.

John Harrington Rites Tomorrow

Requiem Mass Will Be Said at St. Martin's; Interment in Mount Olivet.

The funeral for John J. Harrington, who died Saturday after a brief illness, will be held tomorrow morning at 8:30 o'clock at his late residence, 49 Seaton place northwest. Requiem mass will be said at 9 o'clock at St. Martin's Church. Interment will be in Mount Olivet Cemetery.

Mr. Harrington was born in this city 68 years ago and was in the stone work business for many years.

He is survived by his widow, Mrs. Jane H. Harrington; two sons, William A. and John A. Harrington; three daughters, Mrs. Loretta Schaeffer and Misses Emily and Catherine Harrington, and two brothers, Patrick and Michael Harrington.

"Your Washington and Mine"
BY SOL HERZOG

SOL HERZOG
A CORNER IN MENS WEAR
F STREET AT 9TH

STORE YOUR FURS IN OUR COLD STORAGE VAULTS

JULIUS GARFINCKEL & CO.
F STREET AT FOURTEENTH

Unusual Savings, Remarkable Values
Our Famous May Sale of
French Crepe and Glove Silk Underwear,
Beautiful Negligees, Pajamas,
Corsets and Brassieres
At Very Special Prices Is Creating a Real Sensation

Women and misses are thrilled with these lovely garments and brides-to-be are finding this sale a marvelous event for trousseau selections. Never, we think, have such high quality underthings been offered at such unusual savings. See them today.

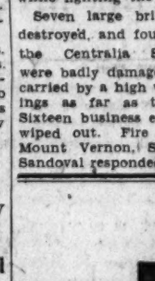

A Superior Gift Value!
EXTRA HEAVY
Sterling Silver Water Goblets
$5 *each*

Gold lined, beautifully made of SOLID Sterling Silver. Full size. No "loading" in the base! A wonderful wedding gift idea.

B. Harris & Co.
F Street at 11th
Jewelers and Diamond Merchants for Over Half a Century

3 Explosions Cause Of $500,000 Fire

Business Area of Illinois Town Is Swept; Four Firemen Hurt.

Centralia, Ill., May 15 (A.P.).—Fire, which started from three terrific explosions of undetermined origin in a furniture store here early today, destroyed seven business buildings, damaged four others, and for a time threatened the entire business district.

The flames were brought under control after three hours, with an estimated loss of more than $500,000. Four firemen were burned slightly while fighting the flames.

Seven large brick buildings were destroyed, and four others, including the Centralia Sentinel Building, were badly damaged. Flying embers, carried by a high wind, ignited buildings as far as three blocks away. Sixteen business establishments were wiped out. Fire departments from Mount Vernon, Salem, Carlyle and Sandoval responded to calls for aid.

$25,000 Theft Laid To Banker's Cook

E. F. Hyde's Former Butler Also Accused of Robbing His Home.

New York, May 15 (A.P.).—Elizabeth Hopkins, for eleven years a cook in the home of E. Francis Hyde, retired banker, was held in $5,000 bail today on a charge of grand larceny.

With Andrew Nygard, Mr. Hyde's former butler, she is charged with robbing the 90-year-old banker of $30,000 worth of furniture, antiques and jewelry in the past six years. Both were dismissed April 6, police said, for intoxication. Nygard will be arraigned tomorrow.

The first estimate of the property allegedly stolen by Nygard and Miss Hopkins was $100,000. This was reduced to $30,000, of which Miss Hopkins is alleged to have taken $25,000.

Police said the two had worked independently, but each was aware of what the other was doing. Not until detectives began to investigate the ownership of the property stored in a warehouse were the thefts discovered.

MORE FEATURES
MORE QUALITY
MORE CONVENIENCE
in the 1932

LEONARD ELECTRIC REFRIGERATORS

Before you ever think of buying electric refrigeration, be sure to see the 1932 Leonard Electrics. . . . So many practical labor-saving, time-saving and economical features . . . the exclusive Len-A-Dor which opens the door with a touch of the toe . . . grooved for electric light . . . 8 temperature controls . . . greater ice cube poundage . . . Chillometer with automatic cut-out . . . egg basket . . . all porcelain cooling unit . . . sanitrays and dozens of other features.

9 New Leonard Models
From $149.50 to $299.50

MAYER & CO.
Seventh St. Bet. D and E

DIED

BAILEY—On Sunday, May 15, 1932, after a lingering illness, MARTHA V., wife of the late William E. Bailey, in her sixty-fourth year.
Notice of funeral hereafter, from 911 Fifth street northwest. Relatives and friends invited. Funeral private.

BAUM—On Saturday, May 14, 1932, MARY A., beloved wife of Peter S. Baum.
Funeral from William Cook's funeral home, 3st. Paul and Preston sts., Baltimore, Md., on Tuesday, May 17, at 1:30 p. m. Interment in Woodlawn Cemetery.

BEAN—On Saturday, May 14, 1932, JAMES REGINALD BEAN, in his seventy-fourth year.
Remains resting at the colonial funeral home of William Reuben Pumphrey, Rockville, Md. From the Rockville Baptist Church, on Monday, May 16, at 2:30 p. m. Interment Rockville Union Cemetery.

BROWN—On Friday, May 13, 1932, at Garfield Memorial Hospital, GRACE DUFOUR, beloved wife of the late Dr. Andrew J. Brown, and mother of Oliver Dufour Brown.
Funeral services on Monday, May 16 at 2 o'clock from the parlors of Almus R. Speare, 1623 Connecticut avenue. Interment Rock Creek Cemetery.

BYRNE—On Saturday, May 14, 1932, at his residence, 1648 Park road northwest, JOSEPH THOMAS, husband of the late Grace Virginia Byrne.
Funeral services at the residence of his son, Anthony J. Byrne, 161 West Blackthorne street, Chevy Chase, Md., on Monday, May 16, at 8:15 a. m.; thence to the Shrine of Sacred Heart Church, Sixteenth street and Park road northwest, where mass will be offered at 9 a. m. Interment at Mount Olivet Cemetery.

CAPOZIO—On Friday, May 13, 1932, at Providence Hospital, JOSEPH, beloved father of Eugene, Nicholas, Theodore, Olga and Norma Capozio.
Funeral from the W. W. Chambers Co. funeral home, 1400 Chapin street northwest, on Monday, May 16, at 8:30 a. m., thence to the Immaculate Conception Church, Eighth and N streets northwest, where mass will be offered at 9 a. m. for the repose of his soul. Relatives and friends are invited. Interment in Mount Olivet Cemetery.

DAVIS—On Saturday, May 14, 1932, at her residence, 1433 Columbia road northwest, KATHERINE E., wife of the late Frank P. Davis.
Services at the S. H. Hines Co. funeral home, 2901 Fourteenth street northwest, on Monday, May 16, at 3 p. m. Interment Congressional Cemetery.

HEIL—On Sunday, May 15, 1932, at her residence, 2115 O street northwest, KATHERINE T. HEIL (nee Weir), beloved wife of Ernest P. Heil.
Funeral services from her late residence on Wednesday, May 18, at 8:30 a. m., thence to St. Stephen's Church, Twenty-fifth and Pennsylvania avenue northwest, where mass will be said for the repose of her soul at 9 a. m. Interment at St. Mary's Cemetery.

JOHNSTON—Entered into eternal sleep on Sunday, May 15, 1932, BENJAMIN, beloved husband of Jennie Halliwell Johnston, of 513 Kentucky avenue southeast. He also leaves to mourn his loss two sons, Benjamin H. and S. T. Johnston, and two daughters, Sarah H. and Elizabeth Johnston.
Notice of funeral later. (Tulsa, Baltimore and Mobile papers please copy.)

KIDWELL—On Sunday, May 15, 1932, at Georgetown University Hospital, Washington, D. C., ARTHUR, beloved husband of Barbara Mary Kidwell (nee Bierlein). Besides his widow he is survived by four son and three daughters.
Remains resting at the Ives funeral home, 310 Wilson boulevard, Clarendon, Va., until Tuesday morning. Funeral services at St. Charles Church, Garrison road, Clarendon, Va., on Tuesday, May 17, at 9:30 a. m. Interment in Columbia Gardens Cemetery, Clarendon.

LYERLY—Suddenly, on Saturday, May 14, 1932, ARTHUR C., beloved husband of Katherine Bifield Lyerly and beloved father of Charlotte Lyerly, aged forty-six years.
Funeral from his late residence, 1347 A street northeast, on Tuesday, May 17, at 2 p. m. Interment Congressional Cemetery.

LYERLY—A special communication of the New Jerusalem Lodge, No. 9, F. A. A. M., will be held at Masonic Temple, Thirteenth street and New York avenue northwest, on Tuesday, May 17, 1932, at 1 o'clock p. m., for the purpose of attending the funeral of our late Brother, ARTHUR C. LYERLY.
By order of:
SETH D. LOGSDON, Master.

MOORE—On Saturday, May 14, 1932, at Georgetown University Hospital, Judge ALBERT L. MOORE, husband of Jessie K. Moore.
Funeral services at his residence, 7244 Wisconsin avenue, Bethesda, Md., on Monday, May 16, at 2 p. m. Interment Glenwood Cemetery.

MULLIGAN—On Saturday, May 14, 1932, at her residence, 208 Garfield avenue, Riverdale, Md., EMILY S., beloved wife of Owen Mulligan.
Notice of funeral hereafter.

MURPHY—On Thursday, May 12, 1932, at 6 a. m., at Detroit, Mich., JEREMIAH J., the beloved husband of the late Annie E. Murphy and devoted father of Mrs. Nellie C. Burrows, of Lyon Park, Va., and Mrs. Elizabeth McDermott, of Detroit, Mich. He was a member of Medal of Honor Legion, Indian War Veterans, V. F. W. and retired member of District of Columbia Police Department Association.
Remains will arrive in Washington on Sunday morning, May 15. Funeral from the chapel of P. A. Taltavull, 436 Seventh street southwest, on Monday, May 16, at 11 a. m. Relatives and friends are invited. Interment Mount Olivet Cemetery.

SCHROEDER—On Sunday, May 15, 1932, ETHEL F., beloved wife of Otto W. Schroeder, Jr.
Remains resting at the W. W. Chambers Co. funeral home, 1400 Chapin street northwest. Interment Scotia, Nebr.

TEMPLETON—On Sunday, May 15, 1932, at her residence, 802 Kennedy street northwest, LILLIAN G. TEMPLETON (nee Kreamer), beloved wife of Percy W. Templeton.
Notice of funeral later.

FUNERAL DIRECTORS

WM. H. SARDO & CO.
412 H ST. NE. Phone Lincoln 0524.

ESTABLISHED 1876.
JOHN R. WRIGHT CO.
1337 10th st. nw. Phone North 6047.

J. WILLIAM LEE'S SONS
FUNERAL DIRECTORS.
CREMATORIUM
332 PA. AVE. NW. NATL. 1384 & 1385.

CHAS. S. ZURHORST
301 EAST CAPITOL ST. LINCOLN 0372.

P. J. SAFFELL
733 5th st. nw. Natl. 0537.

Frank Geier's Sons Co.
2113 SEVENTH ST. NW. Telephone Modern Chapel. NATIONAL 2473.

THOS. S. SERGEON
1011 7TH ST NW. Telephone Natl. 1090.

JAMES T. RYAN
317 PA. AVE. SE. Atlantic 1700.

FUNERAL DESIGNS

GEO. C. SHAFFER
Expressive Floral Emblems. Moderate prices. Open eve. & Sun.
900 14TH ST. NW. Phone Nat. 0106

Appropriate FUNERAL DESIGNS Reasonably Priced
Flowers Telegraphed Anywhere
Cooke
1709 Conn. Ave. Potomac 5300

GUDE BROS. CO., Florists
2219 F STREET. National 4276.
APPROPRIATE FUNERAL DESIGNS.

Funeral Sprays, $2.50 Up
Blossom Shop, 721 13th St. NW.
Metro. 6441. We Deliver.

FLORAL TRIBUTES $3.50 Up
J. H. SMALL & SONS
Phone NOrth 7000 DUPONT CIRCLE

Radio Dial Flashes

By ROBERT D. HEINL

THE rental and purchase figures offered to Columbia in their taking over of Station WJSV, in the vicinity of Washington, indicates a sharp rise in the value of radio stations here.

It has been learned from authoritative sources that the rental price for WJSV, a 10,000-watt station, is $20,000 a year for the first five years, and $40,000 a year for the next ten years.

Station WJSV, it is understood, has been offered for sale outright to Columbia for $400,000 if purchased within the first five years, and $600,000 within the next five years, and $800,000 within the following five years, or fifteen years hence.

This is in striking contrast with a value of $20,000 set upon Station WRC, in Washington, built by the Radio Corporation, but now owned by the NBC. Perhaps double that amount was spent at the time remodeling the old ship transmitter which the station still uses.

When the Chesapeake & Potomac Telephone Co sought a raise in rates about eight years ago, it reported the value of Station WCAP, which was then owned by that company, but ceased operations when the telephone company went out of the broadcasting business, as $90,000.

IT is known that M. A. Leese, owner of Station WMAL, has been offered $250,000—some say more—for his station, which uses only 250-watt power, but has a very good wave.

That being true and anyone with sufficient imagination to assume WRC could be bought from the NBC might easily attribute a value to it of $300,000 upward, depending upon how badly the purchaser wanted the station. The figure might easily be hiked up to a half million.

When Station WEAF in New York was sold for $1,000,000, it was figured that $200,000 of that was for equipment and $800,000 for the wave length and station contracts. That is probably about the right proportion in any radio sale. The Federal Radio Commission, to the contrary notwithstanding, it is really the wave lengths which are being bought and sold—the free air which the people are supposed to own.

Tribute will be paid to Gen. Jose de Martin, Argentine liberator, by the Sons of the American Revolution during ceremonies to be heard both in this country and Argentina tomorrow, beginning at 4:30 p. m. Addresses by Dr. Felice A. Espil, Argentine Ambassador and Judge Josiah Van Orsdel, of the Sons of the American Revolution, and music by a United States service band will be shortwaved to South America through Station WGY, Schenectady. Listeners in Washington will hear the broadcast through Station WRC.

AN innovation will be introduced in the Wilkins Coffee Quarter-hour tonight. In cooperation with the American Legion, a job auction will be held. The legion will furnish Herluf Provensen, regular announcer of the program, with a list of the names of men who are in desperate need of employment. Provensen will go over the list before the microphone, describing the qualifications of each applicant. Listeners will be asked to call up Francis Miller, of the legion, at Station WRC, immediately following the broadcast, advising him of any odd jobs they may have which these men could do about the home or office. Each man will be given a number and the first person requesting his number will be given preference.

Effect of the Government economy program on the American merchant marine will be the subject of an address by Senator Frederick Steiwer, of Oregon, during the National Radio Forum program tonight (WRC, 9 p. m.).

The third act of the opera, "Siegfried," from Wagner's "Ring of the Nibelungs," is scheduled to be heard from Covent Garden, London, at 4 p. m. today via WMAL. Sir Thomas Beecham will direct the orchestra.

The first act of Wagner's "The Flying Dutchman" is scheduled for Wednesday, 2 p. m., over WRC, also direct from Covent Garden.

LENORE ROMNEY, who will be heard again on WRC at 2:30 o'clock tomorrow afternoon, revealed a versatile acquaintance with bards ancient and modern in a new feature, "Poetical Hitchhiking," inaugurated last Tuesday. So often readers are stilted and affected, but Mrs. Romney spoke naturally and in a pleasing manner, which will doubtless assure a wide audience.

"Mrs. Romney, poetry reader, and WRC are to be congratulated for inaugurating a new poetry program over the air," writes a listener. "Poetry is becoming more and more popular day by day, especially here in the National Capital, where there are 80 poets with thousands of followers."

Cliff Edwards, stage and screen star, known as "Ukulele Ike," will make his debut as conductor of a novelty orchestra in a series of six broadcasts, starting tomorrow (WRC, 6:30 p. m.). Many of his stage and moving picture hits, including "Singin' in the Rain," will be presented during his microphone appearances.

"CHEERIO" temporarily adopted a new role when he appeared as an announcer during a recent program. He introduced a friend, Mrs. Eugene Meyer, chairman of the board of governors of the Westchester Choral Society, who spoke on "Music." * * * Ignace Paderewski, speaking in behalf of his native Poland and world peace, will be heard over WRC Wednesday, 9:30 p. m., when a Polish dinner is broadcast. * * * WMAL has scheduled a broadcast of The Bouquet, a Belmont track event, tomorrow, 2:15 p. m. * * * George Burns and Gracie Allen will be with Guy Lombardo when he takes the air tonight, WMAL, 9 o'clock. * * * "Mona Lisa," the hit song from the Continental musical comery, "Bow Bell," will be featured by Jack Kerr, tenor, tomorrow night, WMAL, 9 o'clock. * * * "Chloe," "That's Why Darkies Were Born" and "Valentine's Farewell," from "Faust" are among the songs selected by Lawrence Tibbett, barytone, for tonight's broadcast. * * * Bernt Balchen, Norwegian-American aviator, will be guest speaker with the Gypsies tonight (WRC, 8 o'clock). * * * Howard Claney, who makes a hobby of painting, is doing portraits of several of his fellow announcers. * * * Arkansas will be honored in the "Parade of the States" tonight, and hill-billy songs will dominate the program * * * Johnny Marvin will be featured with Hugo Marini over WRC beginning this morning.

The announcers and artists at WMAL are having a chance to hear how they sound on the air. The boys in the radio store underneath the station are recording most of the local programs and presenting the disks to the performers as soon as they are through. So far they have made records of the Army and Navy Bands, Stanley Bell, Frank Young and Leonard Davis.

PRIOR to having it sung on the radio, a song writer took a composition to the copyright office in Washington and said to the man at the desk: "I want to have this song copyrighted."

"Song?" the copyright attendant queried. "We do not know what a song is here."

It was then explained to him that the author wanted to copyright the words and music.

Interpreting the Mode

By DARE

Smart black woolen tailleur with black gallyac cravat, emphasizing the chic of buttons on the sleeves.

And a delightful spring afternoon coat in greige woolen, with tiny capelet of leopard. (Courtesy of Maison Heim, Paris.)

NEW YORK, May 15.—The first news of fall fabrics and colors has come from Paris—and I just have to pause this bright early summer day and tell you about it all!

Greige, you know—that grayish-beige, or that beigy gray? Well, this color is, of course, one of the best for this summer, and perhaps as a consequence the fabric manufacturers are making it in a darker shade for fall!

Brown may not be a new idea for autumn—but that it is far from out of the picture might interest you. Browns of the dark, rich, almost black shades will be made this month and worn this fall. If any tone is best in fall browns, it is rose—but if any is not good, it is greenish brown—which is not to be confused with blue brown!

The only blues we should have for fall are those of sapphire and bright navy. For the fabric weavers think that the extreme popularity of all blues for this summer will mean that the very elegant women will be a bit tired of them by fall. True it is that a lovely lady who indulges largely in blue for this season will hardly repeat the color in her fall wardrobe!

And there the prediction rests. Because fabric makers being the ones who naturally set the styles, in color at least, can not decide whether Miladi will be about ready to whole-heartedly accept bright, hard colors—or be tired of them and look for deep, rich autumn shades. So—if I am allowed to go a bit further—I say that you can choose which ever you wish, and which ever suits you best, and be quite sure to be in the right!

* * * *

Oh yeah! Pajamas for only $1.95! So we took the 50,000 nickels—and bought tons of 'em f. Dawn Mirage, with some sort of an idea in mind that we would be saving Paris pajamas thereby. And what happened? They fit like—well, they won't let me say what in this collom—and what then? We tried to take 'em back and couldn't—and got so-o-o-o-o-o mad and finally compromised by getting credit on 'em and making some pajamas that fit. It just made me believe that you, too, might like to have a basic pajama pattern that would actually fit and be flattering to your figure—one that could be used for house pajamas, or lounging, or even sleeping pajamas. So we ups an' made a leaflet telling you how to make real pajamas—and the leaflet is yours for sending a stamped, self addressed enelope to the Dare Department of The Washington Post.

* * * *

I have always loved leopard! And when Mamzelle sends us from Paris some "croquis" from Heim, one showing a spring afternoon coat in greige woollen with leopard capelet, I just had to sit right down an' sketch it for you. That one is on the smaller figure, and on the larger figure is a black woollen tailleur from the same house, with a separate scarf of black galliac. They call it a cravat in French!

* * * *

Fashion French Pronounciation

A "croquis" is pronounced "croak-ee" with the emphasis about evenly distributed on both syllables. And it means "rough sketch" or "rough outline" or "design." You will be asked if you wish a "croquis" of a model that is suggested for your own special self—that is, if you are important enough to have a special design made for you at all!

Au revoir!

(Copyright, 1932.)

How to Be Beautiful

By ELSIE PIERCE

BATHING SUIT SEASON WILL SOON BE HERE AND WISE WOMEN ARE PREPARING NOW.

NOW is the logical time to prepare for the bathing suit season and its demands on beauty. The beauty-wise woman never puts off for tomorrow, nor for the last minute, she anticipates seasonal changes and their resulting demands on fashion and beauty. She exercises the year 'round, as a matter of fact, and is never caught napping. And she goes in for an especially strenuous "molding" campaign in the merry, merry month of May, the better to appear when she seeks the surf in summer.

Elsie Pierce.

Look your figure in the face, and your legs and thighs particularly. After the summer season many women put their legs in "cold storage" so to speak, they hide them under long skirts and forget to exercise them into shapely loveliness. When they are once more ready to do their summer song and dance they get a jolt.

Start today. Look at your legs. Others will. Are they in proportion to the rest of your body? Too thin? Too stout? A gracefully rounded curve to the calf, but no flabbiness? A taper to the ankle? If not, no time like the present to exercise. Remember that exercise is the best little normalizer in the world. It breaks down fatty tissues where there is an accumulation of superfluous flesh and it builds up muscles that are underdeveloped.

Swimming, tennis, walking, golf, dancing are all splendid leg exercises. Rope jumping is wonderful for those who are in perfect physical condition and can do it without becoming short of breath, panting or puffing. In addition to these pleasurable methods of exercising the legs, one can follow two or three special exercises daily.

One reader is looking ahead to summer as the time of tights and sighs. Haven't you often seen women on the beach sporting a face that looked twenty and shapeless, flabby, knotted and lumpy thighs that looked twice that age.

Simple Exercises.

The running in place exercise is excellent for calves and ankles. Here is another simple and effective exercise. With hands at sides, raise on toes, at the same time raising arms overhead. Inhale as you raise on toes, exhale as you return to position. Repeat ten times. The squatting exercise is splendid for legs, thighs and hips. Hands on hips, raise on toes, then bend knees and keeping the back straight squat to sitting position. This is a little difficult at first, but gradually you will master it and it will work wonders for you.

Lying on back, raise right knee to chest and down, then left knee to chest, then both. Repeat each six times. The bicycle exercise is another excellent one.

For those who wish to carry on a very extensive "beautiful legs" campaign I have a complete bulletin on the subject and a self-addressed envelope will bring it to you. It outlines exercises, as well as a formula for a developing cream and one for a reducing lotion.

Elsie Pierce

Elsie Pierce, famous beauty lecturer, will answer any questions on beauty you wish to ask her. Address Miss Pierce, in care of The Washington Post, inclosing a stamped, self-addressed envelope.

(Copyright, 1932.)

Culbertson on Bridge

By ELY CULBERTSON

316

THE TEMPTATION OF A PARTIAL SCORE.

WHEN a partnership has been successful in the making of a game, and has also amassed a considerable partial score on the second game, there is a strong temptation to take considerable risk to complete the game and thus secure the worthwhile bonus given for a two-game rubber. This policy is generally a winning policy, as aggressive tactics, under these conditions, if based on the necessary playing-tricks, will win more often than they lose. However, the greatly increased penalties, to which a vulnerable player is subject for failure to complete his contract, suggest that any Overcall have a reasonably firm foundation in playing-tricks, if otherwise Penalty Doubles, even on low contracts, may result disastrously for the vulnerable player. Experience has demonstrated that, when vulnerable, it is generally safe to overcall with a bid of one-odd, holding a fair biddable five-card or longer suit, if the hand contains at least 1½ honor-tricks—or with a four-card suit, if holding at least 2 honor-tricks in the hand. Overcalls, with very weak trump suits, risk the danger of massed trump strength in one of the opposing hands, and hence the possibility of a disastrous set.

The hand below is an example of a Defensive Overcall, under the conditions described, which went sadly awry:

North—Dealer.

East-West vulnerable; part-score—90.

	♠ Q ♡ A K 9 6 5 ◇ A Q 8 ♣ A 7 6 4	
♠ 9 ♡ J 4 3 2 ◇ J 10 9 5 2 ♣ Q 10 8	N W E S	♠ K J 6 5 2 ♡ 10 7 ◇ K 7 6 ♣ J 3 2
	♠ A 10 8 7 4 3 ♡ Q 8 ◇ 4 3 ♣ K 9 5	

The Bidding:

(Figures after bids in table refer to numbered explanatory paragraphs).

South	West	North	East
		1♡	1♠(1)
Dbl.(2)	Pass	Pass(3)	Pass

1—While the hand contains 1½ honor-tricks, the chosen trump suit is extremely weak, and the general make-up of the hand suggests a pass as the better course.

2—The make-up of South's hand is such as to clearly dictate this bid. The length in spades makes it probable that East can not satisfactorily develop the hand. South can not raise North's heart bid, and a bid of notrump with an unstopped diamond suit may be disastrous. The Double is for penalties, but, of course, permits North to bid again if his hand requires further action. South reasons that if the combined North and South hand will produce a game, then the Penalty Double must be very profitable, in view of the vulnerability of the East and West players. North's holding of 4½ honor-tricks causes him to believe that the Penalty Double will be more profitable than any attempt at game. The bid, in any event, does not warrant a further bid, in view of his partner's Penalty Double.

In the play, South opened the Queen of hearts, and the contract of one spade was set 4 tricks for a loss of 1,400 points, East succeeding in winning only 3 tricks with his meager holdings. It is well to be prepared to seize the initiative from an attacking adversary, but in order to do so there should be an adequate Force ready for the counter-attack, to prevent an overwhelming disaster if the enemy's strength is greater than anticipated.

TODAY'S POINTER.

Due to the increased penalties which a vulnerable side may incur, caution in making an Overcall must be observed.

TOMORROW'S HAND.

The bidding and play of the hand printed below will be discussed tomorrow.

North—Dealer.

Both sides vulnerable.

	♠ 10 4 ♡ J 10 9 5 ◇ 10 ♣ A K Q 9 6 4	
♠ 6 5 ♡ 8 7 6 ◇ A Q 9 6 5 ♣ 10 7 5	N W E S	♠ K 8 7 ♡ A Q 2 ◇ J 4 3 2 ♣ 8 3 2
	♠ A Q J 9 3 2 ♡ K 4 3 ◇ K 8 7 ♣ J	

Study the hand, decide how you would bid and play it and then compare the results you obtain with those shown in tomorrow's article.

(Copyright, 1932.)

The Homemaker

By NANCY CAREY

POT ROAST FROM SUNDAY FURNISHES TASTY DISH

WITH leftover pot roast of beef resting serenely on the larder shelf, our dinner for tomorrow is as good as "done," so to speak. But tonight's repast still rests in the offing, for seriously do we advise against feeding the family too much of even a good thing, and pot roast is that, as every one well knows. So let's "rest" on the pot roast question for tonight and, since eggs are at a low, rivaling the stock market, let's plan for a mushroom omelet. French fashion, a nice, green salad, tea biscuits and a strawberry blanc mange with cream as desert. These recipes will not be necessary to today's column, so we may now turn our attention to leftover pot roast and tomorrow.

TUESDAY'S DINNER.

Beef and Rice en Casserole with Tomato Sauce

Savory Carrots

Bran and Raisin Muffins

Fresh Pineapple

Tea or Coffee.

Beef and Rice en Casserole With Tomato Sauce.

2 cupfuls cooked beef—chopped fine
1 cupful cooked rice
2 tablespoons breadcrumbs—soft
3 teaspoons butter
¾ cupful stock or hot water
1 egg
1 tablespoon onion—minced
½ teaspoon salt
Dash of pepper

Mix together the cooked meat, the onion, salt and pepper. Add the well-beaten egg and the stock. In the bottom of a greased casserole place a layer of the cooked rice and then a layer of the meat. Cover the top with breadcrumbs and the butter, cut in small pieces. Bake for twelve minutes in a hot oven and serve with tomato sauce.

Tomato Sauce.

2 tablespoons fat
2 tablespoons flour
½ teaspoon salt
1½ cups strained tomatoes—cooked.

Melt the fat and add the flour and salt. Cook until blended and add gradually 1½ cups strained, cooked tomatoes. Cook until the mixture thickens. Serve hot over the meat.

Savory Carrots.

6 carrots
½ tablespoon sugar
¼ teaspoon salt
2 tablespoons melted butter
2 tablespoons chopped parsley
1 tablespoon lemon juice
Pepper to taste

Cook carrots until tender.

Drain and place in saucepan with melted butter and seasoning. Reheat and serve.

Bran and Raisin Muffins.

2 tablespoonfuls shortening
¼ cupful sugar
1 egg
1 cupful milk
1 cupful bran
1 cupful flour
¼ teaspoonful salt
3 teaspoonfuls baking powder
1 cupful raisins

Cream shortening and sugar together and add the egg. Mix and sift flour, baking powder and salt. To the creamed mixture add the bran, then the milk alternately with the dry ingredients. Fold in the raisins. Pour into greased muffin tins and bake in moderate oven (375 degrees).

The Weight Guide.

For individual assistance, write to Nancy Carey, sending a stamped, self-addressed envelope and give age, weight, height and habits of life.

Answers to Readers.

Dear Miss Carey: I am quite a bit overweight and very much in need of your advice. Why is it that I am so very much hungrier now than I was when I was thinner? I was thin, quite thin, once upon a time, although some folks would never believe it. I can eat any time at all and that makes it so difficult to even consider a regular diet. MRS. H. C.

There are several reasons, all of which might have a great deal to do with this increased appetite of which you speak. First, it may be that the accumulation of fat in your cells prevents the food you eat from burning as freely and brightly as it should. Because you do not derive as much energy as you should from your food, you do not realize that you have really eaten all that you need, and that is the reason you feel hungry almost all of the time. For this same reason you are also apt to feel tired and lazy and sleepy.

Another cause for an unnatural appetite may be that you have overeaten to such an extent that your stomach has been stretched way out of proportion. Also, it may be that you do not eat the right foods. You must have plenty of the vital foods, fruits and milk and vegetables, so that your tissues will be well fed. If they are hungry, you will have that unsatisfied, gnawing feeling. Too many fuel foods, sweets and starches, will also cause unnatural hunger. They are so quickly digested that your stomach soon feels empty. Last of all, it may be habit, pure and simple. Nibbling between meals, lunching at bedtime, &c., grow on one very easily, to the point that the habit becomes a craving.

The first thing to do, then, is to adopt a diet to reduce your weight. This is most important and it is so easy once the right way is made clear. Let us hear from you soon if you should like our reducing menus and good luck.

Nancy Carey

(Copyright, 1932.)

How to Keep Well

By DR. W. A. EVANS

To the limit of space questions pertaining to hygiene and prevention of disease will be answered in this column. Personal replies will be made to inquiries, under proper limitations, when return stamped envelope is inclosed. Dr. Evans will not make diagnosis or prescribe for individual disease.

FATTEN WITH INSULIN.

WHILE insulin has failed to meet certain promises made for it by its overenthusiastic advocates, new fields for the product are opening up. Diabetes is increasing steadily. The number of known cases is larger partly because diagnosis is better, but principally because of our diet and habits. Certainly the general use of insulin has not eliminated diabetes as a health problem. While diabetics live longer and more comfortably and efficiently when they use insulin, it has not proved of great value as a cure. It is an excellent remedy for diabetic coma. I am sure we would feel lost if we tried to care for diabetics and had no insulin to use, but we must try to find some other way out of the diabetic hole.

To offset this disappointment in insulin, the medicine has been found of value in some other fields. One of these is in helping people to put on weight. It has been proved that insulin, given hypodermically daily, will make a man hitherto with no appetite eat like Henry VIII and will cause a walking skeleton to look like Uncle Sam, 1929 model. Men who use this treatment, including the diet that goes with it, have been known to fatten more than a pound a day, a rate that can not be long maintained without causing an objectionable waistline.

In all probability this new use of insulin will have only a limited field of usefulness. It is too much trouble, too inconvenient and too expensive for use except by those who are emaciated to a marked degree. This is not a large group, and it must be further decreased by the subtraction of those who are emaciated because of organic disease. If a person is very thin because of consumption, cancer or some other wasting disease due to a well-entrenched infection, or some other cause that is difficult to get at, there will not be much use in his taking insulin. On the other hand, a very large proportion of the underweights can bring themselves up to a satisfactory level by such simple procedures as changing to a diet richer in carbohydrates and fats, by sleeping more, keeping more regular hours and cultivating poise and relaxation. Most members of this group, provided they have some persistence, will prefer the diet-rest plan of cure.

However, there still remains a considerable number of persons who are good subjects for insulin as a fattening agent. In properly chosen cases insulin used for this purpose has proved its value.

ABOUT IODINE.

O. G. writes: An osteopath in a lecture claimed that iodine is filth. Another says that iodine in this country is made mostly from fertilizer.

1. What is iodine, the 7 per cent solution in alcohol?
2. How is iodine procured here and abroad?
3. Can iodine be used with assurance that it is safe and pure as sold in drug stores?
4. What is the standing of iodine?

REPLY.

1. Iodine is a mineral like iron. It is found in rocks, in the soil and in water. Sea water is rich in it, as are animals and plants that live in sea water. Vegetables have a varying content of iodine, dependent mostly on where they are grown. What is commonly called tincture of iodine is a solution of the mineral in alcohol.
2. Mostly from seaweed and sea water; partly from mineral compounds of different salts. Neither A nor B is right. They are about the length of the alphabet from the truth.
3. Yes, within limits. Since alcohol evaporates old tincture is apt to be too strong. By "assurance that it is safe and pure" I assume you mean that it contains nothing but alcohol and iodine.
4. Excellent in its field.

(Copyright, 1932.)

On the Air Today

MONDAY, MAY 16.

WRC—National Broadcasting Co.
(316 Meters. 950 Kilocycles.)

6:30 a. m.—Exercises.
7:00 a. m.—"On the 8:15."
7:15 a. m.—Morning Devotions.
7:30 a. m.—Cheerio.
8:00 a. m.—Gene and Glenn.
8:15 a. m.—Top o' the Mornins.
8:30 a. m.—Flying Fingers.
8:45 a. m.—A. & P. Food Program.
9:00 a. m.—Pie Plant Pete.
9:15 a. m.—Breen and de Rose.
9:30 a. m.—Miss Sanico.
9:45 a. m.—Kay Reid, contralto.
10:00 a. m.—Throbs of the Music Clef.
10:15 a. m.—Radio Household Institute.
10:30 a. m.—Norge Fox Air Review
10:45 a. m.—Hugo Mariani.
11:00 a. m.—"G. E. Circle."
11:15 a. m.—"The Real George Washington," by Charles Colfax Lord.
11:30 a. m.—Black and Gold Orchestra.
11:54 a. m.—A Thought for the Day.
12 (noon)—Palais d'Or Orchestra.
12:30 p. m.—National Farm and Home Hour.
1:30 p. m.—Revolving Stage.
2:00 p. m.—"The Shut-in Hour." Marine Band.
3:00 p. m.—"Pop" Concert.
3:30 p. m.—"Culbertson on Bridge."
3:45 p. m.—Lady Next Door.
4:00 p. m.—"May We Present."
4:15 p. m.—"Skippy."
4:30 p. m.—Swanee Serenaders.
4:45 p. m.—Songsters.
5:00 p. m.—Waldorf Sert Room Orchestra.
5:30 p. m.—"Financial Program for the Present Crisis," by Alfred E. Smith.
5:45 p. m.—Minstrel Show.
6:00 p. m.—Amos 'n' Andy.
6:15 p. m.—Wilkins Coffee Quarter Hour.

WILKINS COFFEE
QUARTER-HOUR
FEATURING
MARGUERITE CROMWELL
AND THE
WILKINS COFFEE
ORCHESTRA
-just wonderful!

6:30 p. m.—Thompson's Merry Dairymen.
6:45 p. m.—Goldbergs.
7:00 p. m.—Tarwater Sisters.
7:15 p. m.—String Quartet.
7:30 p. m.—Voice of Firestone.
8:00 p. m.—A. & P. Gypsies, Harry Horlick; Frank Parker, tenor.
8:30 p. m.—Parade of the States—"Arkansas."
9:00 p. m.—National Radio Forum—"The Government Economy Program as It Affects the Merchant Marine," by Senator Frederick Steiwer, of Oregon.
9:30 p. m.—"Do You Remember," Kay Donna, contralto.
10:00 p. m.—Last-Minute News.
10:02 p. m.—Slumber Hour
10:30 p. m.—Harry Reser's Eskimos.
10:45 p. m.—Cab Calloway's Orchestra.
11:00 p. m.—Ralph Kirbery, Dream singer.
11:05 p. m.—Buddy Rogers' Cavaliers.
11:31 p. m.—Herb Gordon's Orchestra.
12 (midnight)—Wm. Penn Hotel Orchestra.
12:30 to 1:00 a. m.—Terrace Gardens Orchestra.

WMAL—Columbia Broadcasting System
(475.9 Meters. 630 Kilocycles.)

8:00 a. m.—Jack Little.
8:15 a. m.—Gypsy Music Makers.
8:30 a. m.—Tour's Scrap Book.
8:45 a. m.—Old Dutch Girl.
9:00 a. m.—Ida Bailey Allen.
9:15 a. m.—Opening the Morning's Mail.
9:45 a. m.—Sweet and Hot.
10:00 a. m.—Musical Alphabet.
10:30 a. m.—Melody Parade.
10:45 a. m.—Songsters.
11:00 a. m.—Leo Reisman Orchestra.
11:30 a. m.—Viennese Program.
12 (noon)—George Hall Orchestra.
12:30 p. m.—Armand Vecsey's Orchestra.
1:00 p. m.—To be announced.
1:00 p. m.—Ann Leaf, with Helen Board, soprano.
1:30 p. m.—Elizabeth Barthell, songs.
1:45 p. m.—Salon Orchestra.
2:00 p. m.—Edna Wallace Hopper.
2:00 p. m.—Salon Orchestra.
2:30 p. m.—Sam Prager, pianist; Helen Nugent, soprano.
2:45 p. m.—Four Eton Boys.
3:00 p. m.—Captivators.
3:30 p. m.—Songs of the Ladder From London—W. R. Davies, poet.
3:45 p. m.—Theodore Karle, tenor, and Vera Eakin, pianist.
4:00 p. m.—Rebroadcast from London.
4:30 p. m.—Friedman Orchestra.
5:00 p. m.—H. V. Kaltonborn.
5:15 p. m.—Science News of the Week.
5:30 p. m.—Palmer Pals.

PALMER
PALS
Fifteen musical minutes as enjoyable as the new FULL-Quart, five-glass bottle of PALMER Ginger Ale
Tune In—Drink Up!
WMAL—Also Friday at 5:30 p. m.

5:45 p. m.—News Flashes.
6:00 p. m.—Myrt and Marge.
6:15 p. m.—Berrycrafters.

BERRYCRAFT
Quick-Drying Enamel
Can be used over old paint or varnish
A Product of
BERRY BROTHERS
Varnishes. Enamels. Paints.
Sold by
RUDOLPH & WEST CO.,
1332 New York Ave. NW.

6:30 p. m.—Ambrose Durkin, barytone.
6:45 p. m.—Carolyn Schoenthal, soprano, with Lois Stuntz Sutton, pianist.
7:00 p. m.—Bath Club.
7:15 p. m.—Singin' Sam.
7:30 p. m.—Kate Smith.
7:45 p. m.—Col. Stoopnagle and Budd.
8:00 p. m.—Revue.
8:15 p. m.—Street Singer.
8:30 p. m.—Evening in Paris.
9:00 p. m.—Guy Lombardo's Canadians, Burns and Allen.
9:30 p. m.—Music That Satisfies.
9:45 p. m.—Arthur Jarrett.
10:00 p. m.—Toridheet program.
10:15 p. m.—Tune Blenders—Lanny Ross.
10:30 p. m.—Camel Quarter-Hour.
10:45 p. m.—Harold Stern's Orchestra.
11:00 p. m.—Lotus Orchestra.
11:30 p. m.—Madriguera's Orchestra.

WOL—American Broadcasting Co.
(229 Meters. 1,310 Kilocycles.)

7:00 a. m.—Musical Clock.
10:00 a. m.—Music and Talks.
3:00 p. m.—Sports Hour.
3:45 p. m.—Leontine Gallahorn, vocalist.
4:00 p. m.—Reed-E-O Kiddies.
5:00 p. m.—Organ Recital by Paul DeL. Gables.
5:45 p. m.—Post Recorders.

WASHINGTON
POST RECORDERS
5:45 Tonight
STATION WOL
Featuring
VIRGINIA SELLARS
First Prize Winner
(Amateur Class)

6:00 p. m.—Dinner Music.
6:15 p. m.—Mail Men.
6:30 p. m.—Stevens Sisters.
6:45 p. m.—Augusta Eugenia Cassidy, concert pianist.
7:30 p. m.—Catherine Toomey, with Cullen Baxter.
7:45 p. m.—Sierrie Wellman, marimba solos.
8:00 p. m.—Radio Night Court.
8:30 p. m.—Silver Strins Revelers.
8:45 p. m.—Flying Playshop.

WJSV—Incorporated.
(265.4 Meters. 1,460 Kilocycles.)

6:00 a. m.—Elder Michaux.
7:00 a. m.—Joe and Harry.
7:30 a. m.—King Tut and Romie Deevers.
8:00 a. m.—Music and Talks.
2:00 p. m.—U. S. Marine Band Concert.
2:00 p. m.—Howard Moore, barytone; Miss Andrews, pianist.
3:30 p. m.—Dance Tunes.
4:00 p. m.—D. C. Tuberculosis Association.
4:15 p. m.—Gaffer Gray. Ambassador from Fairyland.
4:30 p. m.—The Professor.
4:45 p. m.—Music.
7:30 p. m.—U. S. Navy Band.
8:30 p. m.—Washington Police Post.
9:00 p. m.—Leila Endicott and Mae Davis.
10:00 p. m.—News Flashes.
10:15 p. m.—James Keith Marshall.
10:30 p. m.—Palace Theater Program.

What Today Means

By MARY BLAKE

"TAURUS."

IF May 16 is your birthday, the best hours for you on this date are from 7:30 a. m. to 9 a. m., from 12:30 p. m. to 2 p. m. and from 6 p. m. to 7:30 p. m. The danger periods are from 10 a. m. to 11:15 a. m. and from 4 p. m. to 5:30 p. m.

Life will demonstrate on May 16 that no human is completely immune to the strategical movements of Fate, which uncannily select our weakest points for its attack on us. An unkindly mood will be fostered by the day's influences, and waspish tongues may carry lovers across the Rubicon of love from which they will not return to a former status of affection.

The child born on this May 16 will neither be industrious nor of an inquiring mind. It will, however, have a sense of the fitness of things, and will not be a shirker of duty. It will love material comforts and pleasures far too much not to put up a fair fight for their possession.

Born on May 16, you live for your work and shut the door to all other interests. You will be far more wedded to your job or some absorbing hobby than to any human being. One is struck by your happy, unhurried efficiency. Your efforts never appear studied, forced or unskilled. You prefer to be your own master, and far too much possessed with your own sagacity to often seek advice. You are too practical-minded and clear-eyed to easily surrender to the luxury of rich illusions. You figuratively live a ground-floor existence—on the spot and in the thick of things which make up your own individual life. You have the spiritual strength to stand up against naked realities.

You are fond of serious, intelligent discussion and meaty conversation, but never like to be a listener to or sharer of monkey chatter. Constant companionship is not essential to your happiness; you quite enjoy the indulgence of a few hours' solitude spent in contemplative thought or reading. You keep still if you can not say anything good about a person, and you are not easily prejudiced by idle gossip.

If you be a woman, your magpie habit of acquisitiveness is probably noticeable in your home or room. You attach a sentimental value to things, and you like your own bric-a-brac around you. You are a person of good taste, but are far too thrifty to be called extravagant.

Successful people born on May 16: William H. Seward, statesman.

Cyrus Hall McCormick, manufacturer.

Levi P. Morton, a Vice President of the United States.

Philip D. Armour, merchant.

Frank Lynes, composer.

(Copyright, 1932.)

Advice on Gardening

By JANE LESLIE KIFT

MORE ABOUT DELPHINIUMS.

A LITTLE later in the season you will be writing and asking me why the leaves of your delphiniums turn yellow. Of course, I cannot answer this question except in a very general way. Plants of any variety which become yellow are diseased. When the foliage of the larkspur turns yellow uproot the plant and cut away any diseased area in the crown that you may find, then plant the root in a new location. But, before planting, dust it with sulphur.

When you find a delphinium with black stems and decayed leaves, look the plant over carefully. If you find the entire plant is affected, all you can do is to take it up and burn it. If only a small portion seems affected, remove the diseased area and dust the wound with powdered sulphur.

As I explained on Monday, all delphiniums should be sprayed at the time growth starts. This is preventive treatment, and should be continued each week until the plants have attained some height.

Never permit water to stand about the crowns of these plants. If it does, the crowns will begin to show signs of decay. After cold weather sets in, it is well to place a shovelful of coal ashes over the crowns of these plants to prevent decay. In order to prevent slugs from damaging the plants, use coal ashes as suggested for a winter covering. But, if you neglected to use ashes last winter and slugs are now active in the soil about your delphiniums, better use a poison bait, distributing it in generous quantities.

Last season I received many letters from readers asking me why the leaves of delphiniums curled. This is a form of blight which may be counteracted by avoiding fresh manure when planting and by free use of lime.

Growers tell us that a little iron sulphate in the ground proves of great value in combating blight. One authority also recommends incorporating sulphur with the soil, also the use of Bordeaux mixture as a spray in the early part of the season.

When using any spray, do not expect results until after you have made four or five applications.

(Copyright, 1932.)

All readers' questions on growing and care of indoor and outdoor flowers and floral decorations for social functions will be answered by Miss Kift, directly in this column if addressed in care of The Washington Post, or directly to readers if a self-addressed stamped envelope is supplied.

Fifth Avenue Fashions

2838

Isn't this a darling dress for wee maids for warm weather wear?

Deliciously fresh and simple—and practical, too.

In green dimity with white dots was this model carried out. The berufled neckline and brief sleeves were of crisp white organdie with picot edge.

You can make it in about an our's time. Just a few seams to run up on the sewing machine. Have the edge of the ruffles finished professionally with picot edge. Or if you prefer, you can buy some rumling all ready to sew to the dress.

There are dozens of schemes for this cute model, so enticingly cool.

Style No. 2838 may be had in sizes 2, 4 and 6 years. Size 4 requires 1½ yards of 35-inch material with ¾ yard of 35-inch contrasting.

The Washington Post,
Fashion Department,
Fifth Avenue and Twenty-third St.,
New York, N. Y

Inclosed is 15 cents. Please send to

.....
(Write Name Clearly)

.....
(Street and Number)

City..... State.....

Pattern No..... Size.....

Today's Happenings

Meeting—West End Citizens Association, George Washington University, 8 p. m.

Meeting—Progressive Citizens Association, Curtis School, 8 p. m.

Meeting—Lincoln Park Citizens Association, Bryan School, 8 p. m.

Meeting—Brookland Citizens Association, Brookland Methodist Church, 8 p. m.

Luncheon—Alpha Delta Phi Fraternity University Club, 12:30 p. m.

Luncheon—University of Michigan Alumni, University Club, 12:30 p. m.

Meeting—Delaware State Society, 1326 Massachusetts avenue, 8 p. m.

Card party—Ladies Auxiliary of the Washington Retreat House, Masonic Hall, Eighth and F streets northeast, 8:30 p. m.

Card party—Temple committee, Gavel Chapter of the Order of the Eastern Star, 2146 Georgia avenue, 8:30 p. m.

Lecture—Orcello Rexford, Hamilton Hotel, 8 p. m.

Meeting—Texas Oil Co., Hamilton Hotel, 8 p. m.

Luncheon—Typothetae of Washington, Raleigh Hotel, 12:30 p. m.

Luncheon—Acme Club, Raleigh Hotel, 12:30 p. m.

Luncheon—Barber & Ross, Raleigh Hotel, 12:30 p. m.

Beet Root With White

To smart misses, via Paris, comes this newest of color combinations for summer . . . the new beet root red with white! You'll find it at Jelleff's, of course . . . in many captivating versions . . . none more chic than this daytime print, with its high-fashion lantern sleeves, and its Vionnet high Vee neckline. Perfectly stunning with all white accessories! In Misses' sizes, at $29.50.

SECOND FLOOR DRESS SHOPS

THE NEW Jelleff's

ALEXANDRIA BAKERY IS DAMAGED BY FIRE

Loss in King Street Blaze Not Estimated; Nurses Will Hold Convention.

THE WASHINGTON POST BUREAU.
907 Prince St., Alexandria, Va.
Phone Alexandria 323.

The Colonial Bakery, A. Malas, proprietor, 904 King street, was swept by fire about 8 o'clock last night. No estimate of the damage could be given by Fire Chief James M. Duncan, as the proprietor could not be located. The building is owned by Chauncey Brothers, who stated the place was insured, but that damage could not be determined until a more thorough examination could be made.

The building is joined on the west by Montgomery Ward & Co. and on the east by the Jane Marie Shoppe, a ladies' dress and coat shop. No damage was done to either place. The Jane Marie Shoppe is under the same roof but has a heavy partition between the two places of business, and only a light dampness from the water penetrated, but the stock was unharmed.

Clarence McIntosh, 18 years old, colored, of Hamlet, N. C., found hurt by Special Officer Griffith, of Potomac Yards, at the extreme south end of the yards at an early hour yesterday morning, died several hours later in the Alexandria Hospital as the result of his injuries. It is supposed he fell from a freight train and his legs were severed.

The thirty-second annual convention of the Graduate Nurses Association of Virginia will be held in Alexandria May 24, 25 and 26, presided over by the State president, Miss Emma C. Harlem, of the University of Virginia, at Charlottesville.

The gathering will convene at 9:30 a. m., May 24, in Trinity Methodist Episcopal Church, with invocation by the pastor of that church, the Rev. Norris A. Lineweaver. The address of welcome will be by City Manager Wallace Lawrence.

The afternoon session on the first day will be presided over by Lillian Bayley, field supervisor, tuberculosis out-patient service, State Department of Health. Other speakers will be Dr. Horton Casparis, department of pediatrics, Vanderbilt University, and Dr. P. M. Chichester, health officer of Arlington County. Round-table discussion will be conducted by Miss Clyde B. Shuman, former director of Red Cross nutrition service, and Miss Miriam Dailey, public health nurse, Pulaski County, Va.

The alumnae dinner will be served at 7:30 o'clock that evening in the George Mason Hotel.

May 25 the session will open at 9 a. m. and will be known as education section. This will be presided over by S. Virginia Tucker, R. N., superintendent Lewis-Gale Hospital, Roanoke. Speakers will be Miss Florence L. Hall, extension home economist, United States Department of Agriculture, and Miss Mary A. Lindsley, managing director, Dodge Hotel, Washington.

At 1:30 that day there will be a Red Cross luncheon, M. Sabina Neel, public health nurse, Manassas, presiding. At 3 p. m. the delegates will go to Arlington and will be entertained at tea at the home of Mrs. Sue Brown.

May 26 will be designated as private duty section. Talks will be made by Pansy E. Fletcher, R. N., medical college of Virginia School of Nursing Alumnae Association, Richmond; Miss Janet M. Geister, R. N., director at headquarters, American Nurses Association, New York; Mrs. Ethel Evans, R. N., president Grace Hospital Alumnae Association, Richmond, and Miss Charlotte Pfeiffer, R. N., State chairman, superintendent Stuart Circle Hospital, Richmond. That afternoon election of officers will close the session.

While the convention is being held in Alexandria, the Eighth District Alumnae Association is hostess. Mrs. Mae Cavanaugh Bowman, Alexandria Alumnae president, is general chairman. Miss Fanny Carter, superintendent Alexandria Hospital, is chairman of the reception committee, and will be assisted by Miss Ora Smith, Mrs. Marjorie Foard and Mrs. Howard Fannon. Decorations, Miss Mary Monroe and Mrs. Irene Roszel. Mrs. John Walton Tulloch is publicity chairman.

Miss Lillian Anderson, Winchester Memorial Hospital, is president of the Eighth District Association.

Miss Fannie May Quayle, aged 19 years, daughter of Mrs. Clarence E. Campbell, died on Saturday at the home of her grandparents, Mr. and Mrs. Frank Dixon, 207 Gibbon street. The funeral will be held from the home at 2 o'clock tomorrow afternoon. The Rev. N. A. Lineweaver, pastor of Trinity Methodist Episcopal Church, will conduct the service. Burial will be in Bethel Cemetery.

The May meeting of the Alexandria High School Parent-Teacher Association unit will be held at 3:15 o'clock this afternoon, when officers to serve at the coming term of school will be elected.

Fall on Steps Injures Takoma Park Woman

A fall down the steps of her home caused serious injuries early yesterday to Mrs. Winnie Brannon, 36 years old, of 11 Westmoreland avenue, Takoma Park, Md.

As she was about to descend the cellar steps Mrs. Brannon fell, and the noise of her fall was heard by her husband, George Brannon. He took her to Walter Reed Hospital, where she was treated for a possible fracture of the skull and a possible fracture of the spine. Mrs. Brannon is a former Navy Department clerk.

W. A. CLARK 3D, DIES IN CRASH OF AIRPLANE

Continued from Page 1.

of his first flying instruction, some time before Lindbergh went to Kelly Field, San Antonio, Tex., about ten years ago.

Mr. Lynch had a "flying circus," with which he barnstormed the West. Col. Lindbergh did some of the wing stunts.

HAIL A DIAMOND

PHONE A DIAMOND
POTOMAC 6200

ARTISTS IN DANCE REVUE

Carter-Bailey Photo.

Billy Severance and Dorie Rosedale, who will appear in the Hoffman and Hoskins Revue at the National Theater on May 22.

STREETS RENAMING MEETING IS CALLED

Committee of Arlington Civic Federation to Work on Task Tomorrow.

ARLINGTON COUNTY BUREAU OF THE POST.
Tel. Clar. 509. Clarendon, Va.

Plans for the uniform renaming of all streets in Arlington County will be considered at a meeting of the street naming committee called by County Manager Roy S. Braden for tomorrow evening at 8 o'clock at his office in the county courthouse.

The committee was named by the executive committee of the Arlington County Civic Federation and includes persons representing all sections of the county. It will be the duty of the committee, in conjunction with the county government, to eliminate the many duplications of names of streets.

When the work of the committee is completed, a task that is expected to be difficult due to the unwillingness of some residents to have their streets renamed, the county will place markers at every intersection. It is estimated that the cost of such markers will be approximately $7,500.

The Catholic Woman's Club, of Arlington County, will give a dinner tomorrow evening from 5 to 7 o'clock in the auditorium of St. Charles School for the benefit of the church and the school fund.

The committee in charge is headed by Mrs. Stephen E. Childs. She will be assisted by Mrs. A. Veitch, Mrs. A. Beuchert, Mrs. A. B. Coleman, Mrs. M. Blumenthal, Mrs. J. Thomas Manning, Mrs. H. W. Hendley, Mrs. W. T. Tinker, Mrs. E. James, Mrs. L. Kale, Mrs. J. McCausland, Mrs. E. Burke, Mrs. M. Walsh, Mrs. Hugh J. McGrath, Mrs. F. Pearson, Mrs. E. C. Carroll, Mrs. M. Primrose, Mrs. E. Zimmerman, Mrs. J. R. McNalley, Mrs. B. F. Toulotte, Mrs. D. Sherwood, Mrs. M. Alexander, Mrs. M. Mattare, Mrs. E. Stocking, Mrs. H. Milks, Mrs. H. Odenthal, Mrs. F. B. Lambert, Mrs. A. A. Moore, Mrs. J. R. Mulligan, Mrs. W. Kelly, Mrs. J. Frazier, Mrs. H. Smith, Mrs. P. Darcey, Mrs. E. Burkley, Mrs. J. Mathusa, Mrs. Lynch, Miss Julia Stewart, Miss Agnes Thomson and Miss Nellie Zimmerman.

Two Spies, Aids of Dancer, Executed.

Warsaw, Poland, May 15 (A.P.).—Two Poles, convicted of acting as spies in league with Pana Majewska, a dancing girl, were executed today by a rifle squad. The dancing girl was sentence to life imprisonment yesterday

Talented Children To Dance in Revue

Hoffman and Hoskins Kiddies Will Appear at National Next Sunday.

"Review of Revues" will be presented at the National Theater by Hoffman & Hoskins Kiddies, next Sunday, at 8 p. m.

A review of each year since 1921, when Hoffman & Hoskins staged their first Kiddie Review, will form a prologue to the show. Artistic ballets, snappy jazz dances, adagio dances way beyond children and many novelty numbers are said to make Hoffman & Hoskins Review of 1932, far surpass all former years.

The costumes will be gorgeous and the scenery effects beautiful. The cast includes 150 of "America's most beautiful and talented children." The oldest performer is 16 and the youngest 2.

Women Wets Open Repeal Drive Today

Mrs. W. B. Mason to Direct District's Campaign for Members.

Mrs. William B. Mason, chairman of the District Council of Women's Organization for National Prohibition Reform, will launch "National Repeal Week" in the District with a campaign for increased membership.

The campaign, which will be formally inaugurated at 10 o'clock this morning, will be carried on by volunteers who will enroll new members and explain the purposes of the organization. The organization will be quartered at 813 Fifteenth street northwest, 727 Seventeenth street northwest, 1622 H street northwest and 1311 Connecticut avenue. Posters will decorate the windows of the headquarters.

The District drive is being carried on simultaneously with campaigns in 42 States and will be concentrated on increasing the local membership from its present number of 3,600 members to 5,000. The national membership is 600,000 and is expected to total more than a million as a result of the campaign.

Mrs. Charles H. Sabin, national chairman, said last night in a radio address: "Wear the wet label proudly. Vote for wet candidates, pile up wet majorities and end the dry nightmare by voting for repeal."

Capital Girl Kansas Graduate.

Manhattan, Kans., May 16 (Special).—Edith Catherine Thummel, 2630 Woodley place, Washington, D. C., is a candidate for a bachelor of science degree in industrial chemistry at Kansas State College. Commencement exercises will be held June 2.

SEVERAL ARRESTED BY FAIRFAX POLICE

Men Charged With Liquor Violations Face Grand Jury Action Today.

The already large list of prohibition cases which are to be considered by the Circuit Court of Fairfax County, Va., which opens its May term today, was increased by activities of the county police over the week-end.

Among those arrested for the violation of the State prohibition law were Albert Henderson, said to be an employe of the Maderia School near Great Falls. He was charged with operating an automobile while drunk, hit and run, transportation and possession of ardent spirits, and carrying firearms. He was held for grand jury action.

Jackson Baker of Falls Church was arrested for driving while drunk. Walter Cameron and Thomas Eutwisle, of the Fort Humphreys Fisheries Bureau, were arrested for the transportation and possession of ardent spirits. All were held for grand jury action today.

Continuing their drive against drinking liquor and disorderly conduct at the public dance halls in the county, police Saturday night arrested five persons, charging them with being drunk. They were William H. Peay, 29, and L. H. Whitlock, 29 of Richmond, Va., arrested at Bull Run; Edwin M. Thomas, 25, of 484 H street southwest, and Benjamin J. Mathew, 20, of 627 I street southwest, Washington arrested at Centerville, and Sergt. John W. Amason, 35, of Walter Reed Hospital, Washington, arrested at Chimney Villa on the Lee Highway near Merrifield. George B. Bowers, of 2405 Pennsylvania avenue, Washington, was arrested for being drunk near Hybla Valley. All were fined or released on posting collateral for a hearing today.

Four men were committed to the Fairfax Jail by Mayor L. P. Daniel of Falls Church. They are: Ammons Smith, 27 for being drunk and disorderly; Herbert Parker, 25, for assault and destroying property, and Raymond Dunn, 25, for assault and drunkeness. The trio was fine $15 and costs and sentenced to jail for fifteen days each. Wendelien Massrih, 75 years old, was given a 50-day jail sentence for begging on the streets of Falls Church.

Due to the rainy weather during the past week the closing date of the Fairfax County clean-up week has been extended to include next Saturday, according to announcement of County Agricultural Agent H. B. Derr, of Fairfax, general county chairman of the campaign. He has urged that the clean-up should not only be for rubbish but should include insects and their breeding places as well.

Agent Derr has asked that all sheep raisers of the county attend demonstrations this morning at the C. W. Boyd Farm on Sleepy Hollow road, near Falls Church, at 8 o'clock and at the Willard Farm in Fairfax at 10 o'clock. Speakers will be George C. Herring, animal husbandman of the extension service of the Virginia Polytechnic Institute at Blacksburg, and C. G. Potts, animal husbandman of the United States Department of Agriculture.

A series of leaders' meetings has been planned for this week by Miss Sarah E. Thomas, Fairfax County home demonstration agent. Tomorrow morning she will meet with the special 4-H Club committee leaders at Fairfax, where plans will be made for the annual 4-H Club summer camp. Tomorrow afternoon she will meet with the club leaders, who are making plans for contests in demonstrations, judging health and growth. A county try-out contest will be held on June 17.

Wednesday and Thursday Miss Thomas and Miss Belle Burke, district demonstration agent, will give special marketing instructions to women who are participating in the weekly women's market at Alexandria. They will meet the Franconia Club on Wednesday morning and the Annandale Club that afternoon to give instructions in wrapping, grading and standards. The same program will be repeated Thursday at a meeting of the Navy Home Demonstration Club.

Friday all 4-H Club leaders of the county will meet at Fairfax to plan for the summer work, the county demonstration contest and the summer camp to be held at the Madeira School on the Potomac River, near Great Falls.

Clerk Quits Nap to Join Romancers

Far be it from Arlington County Clerk John A. Petty to destroy the romantic wishes of any prospective brides and bridegrooms, although the business of issuing marriage licenses is a dull affair after the first few hundred.

County Clerk Petty was having his Sunday afternoon nap when two young romancers tapped timidly on his front door and asked for help. They wanted to get married.

Mr. Petty, rather than disappoint the prospective bridal couple, summoned his deputy clerk, Mrs. Edith Gordon, who issued the license to William Thompson, 29 years old, of Bluemont, Va., and Hazel Broy, 23 years old, of 620 North Carolina avenue southeast.

Then he summoned Justice of the Peace Byron Gordon, who performed the ceremony.

Clarendon Man Hurt As Auto Is Overturned

Charles Oliver, of Clarendon, was seriously injured yesterday morning when the automobile he was driving sideswiped another car and turned over on the Lee highway near Legato about 3 miles west of Fairfax. The police did not get the name of the second driver.

He was rushed to the Alexandria Hospital by Capt. Heywood J. Durrer, of the Fairfax County police, and it was said that he was suffering from lacerations about the head and possible internal injuries.

Boy Skater Fractures Arm.

John Dale, 14 years old, of 228 Fourteenth street southwest, received a fractured left arm last night when he fell while roller skating near Linworth place and B street southwest. He was taken to Emergency Hospital.

CAPTURES IN HOLDUP WIPE COUNTY SLATE

Arlington Authorities Hold All Major Cases Now Have Been Solved.

With the arrest of Sergt. John A. Velke, 30, attached to the Medical Corps at Fort Humphreys, Va.; William B. Babcock, 25, of 718 Eighteenth street northwest, Washington, and George T. Belew, 25, of 2213 Rhode Island avenue northeast, who are lodged in the Arlington County jail as a result of activities of Washington authorities in cooperation with Sheriff Howard B. Fields, of Arlington County, all major police investigations in the county have been completed, police declared yesterday.

The three men are held in the county jail on charges of robbery in connections with the holdup Thursday of the East Falls Church Bank, branch of the Falls Church Bank, and four other Virginia holdups.

The auto dealers' tags, used in the bank holdup, were recovered yesterday. The tags were found buried in the mud on the Annadale road between Falls Church and Annadale.

Commonwealth's Attorney Lawrence W. Douglas, who with Sheriff Fields was in Washington Saturday night when the trio were placed under arrest by District of Columbia authorities, stated yesterday that bonds for the men would be set at a high figure. He stated further that their cases probably will come before the grand jury at the opening of the June term of the Circuit Court.

Woman Reports Property Stolen.

Thelma Rensy, of 1400 Fifteenth street northwest, reported to police yesterday that property valued at $185 was stolen from her locker room in the cellar of the apartment where she lives.

The season's most impressive reduction

Dress and Sports
COATS...
Dress and Sports
SUITS...
1/2 PRICE

Sizes for Misses and Women.

No Returns. No Exchanges. No Approvals. All Sales Final.

Erlebacher
TWELVE-TEN TWELVE-TWELVE F STREET

Two Former Army Pilots Plan 'Round-World Hop

Oklahoma City, May 15 (A.P.).—Two former Army pilots announced plans today for an attempt to establish a new globe-circling flight record in June. The fliers, Jimmie Mattern, of Fort Worth, Tex., and Bennett Griffin, of Oklahoma City, said they planned to use a new plane owned by Mattern and head eastward from either Chicago or New York.

Details of the projected flight were agreed upon at a conference here with their backers, John Mabee, Tulsa drilling contractor, and Harry Turner, Oklahoma City oil man. Wiley Post, Oklahoma City pilot, and Harold Gatty, Australian navigator, hold the record of eight days and eight hours.

Tobacco Is Stolen From Store.

John S. Wilson reported to police yesterday that his store at 2106 Tenth street northwest was robbed of $20 worth of cigars and cigarettes.

End of Private Charity Is Forecast by Pinchot

Philadelphia, May 15 (A.P.).—Social work was viewed as a national responsibility and duty by Gov. Gifford Pinchot tonight in an address in which he declared that private charity in a time "not far off" will be "almost obsolete."

The governor's speech opened the fifty-ninth annual session of the National Conference of Social Work, which has brought 5,000 delegates here from virtually every State in the country for a week's threshing-out of the paramount welfare problems of the day.

Cuban Storm Levels 100 Huts.

Santa Clara, Cuba, May 15 (A.P.).—A windstorm following upon yesterday's hailstorm destroyed 100 peasant huts and ruined crops in the San Diego Del Valle section. Several persons were injured.

A Product as Near Perfect as a Mechanical Device May Be

The MAJESTIC Refrigerator unit is sealed against dust and dirt. Sealed against rust and erosion, thus sealed against expensive repair bills—a vital consideration to every purchaser. It is sealed against tampering—it is foolproof, and sealed is the perpetual oil supply which need never be replenished. Furthermore, the refrigerator unit is sealed for safety and this, too, is a most vital factor.

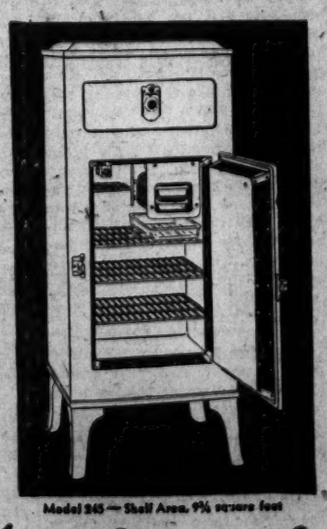

Model 245—Shelf Area, 9¼ square feet

We invite you to visit our retail show rooms during this week. We will have with us one of our factory trained experts who is in a position to explain every detail of the mechanism of an electric refrigerator. This information will be of great value and assistance when you decide to buy. You owe it to yourself to inspect Majestic's new Thrift Models Priced from

$99.50 Up
F. O. B. Factory

Open Evenings 'til 10

Majestic
REFRIGERATOR
EISENBRANDT CO.
RETAIL SHOWROOMS
932 H St. N. W. NAtional 8120

One smoker tells another..

They found what they wanted... that's why smokers tell each other about Chesterfields. Their different fragrance and flavor wins millions of friends. And to keep them, Chesterfields have to *satisfy*, have to *make good*. They do! They're milder. They taste better.

Chesterfield

"They're MILDER Yes, and they TASTE BETTER"

Wherever you buy Chesterfields, you get them just as fresh as if you came by our factory door

© 1932, Liggett & Myers Tobacco Co.

The Washington Post.

THE WASHINGTON POST CO.
Washington, D. C.

EDWARD B. McLEAN,
President and Publisher.

MEMBER OF THE ASSOCIATED PRESS.

The Washington Post is a member of the Associated Press, receiving the complete service of the world's greatest news-gathering organization.

The Associated Press is exclusively entitled to the use for republication of all news dispatches credited to it or not otherwise credited in this paper, and also the local news published herein.

TERMS OF SUBSCRIPTION.

Delivered by Carrier in Washington.

Daily, Sunday included, one year	$8.40
Daily, Sunday excepted, one year	6.00
Sunday only, one year	2.60
Daily, Sunday included, one month	.70
Daily, Sunday excepted, one month	.50
Sunday only, one month (with four Sundays)	.20
Sunday only, one month (with five Sundays)	.25

BY MAIL, PAYABLE IN ADVANCE.

Maryland and Virginia.

Daily and Sunday		Sunday Only		Daily Only	
One year	$10.00	One year	$4.00	One year	$7.00
Six months	5.00	Six months	2.00	Six months	3.50
One month	.85	One month	.40	One month	.60

ALL OTHER STATES.

(Mexico and Canada, Incl.)

Daily and Sunday		Sunday Only		Daily Only	
One year	$12.00	One year	$5.00	One year	$8.00
Six months	6.00	Six months	2.50	Six months	4.00
One month	1.00	One month	.50	One month	.75

All Subscriptions by Mail Payable in Advance.

New subscriptions for The Post or renewals will not be accepted unless payment accompanies the order. Remittance should be made by draft, checks, postoffice orders, registered letters or express orders, payable to The Washington Post.

Entered at the Postoffice, Washington, D. C., as second-class mail matter.

National Advertising Representative—PAUL BLOCK and Associates, Park-Lexington Building, New York; Palmolive Building, Chicago; Little Building, Boston; General Motors Building, Detroit; Guarantee Trust Building, Philadelphia; Russ Building, San Francisco; 235 South Hill St., Los Angeles.

Monday, May 16, 1932.

LESS THAN A MONTH.

Congressional leaders have tentatively fixed June 10 as the date of adjournment. That agreement gives Congress less than four weeks in which to pass the revenue bill, the appropriation bills and a few other measures that are vital to the welfare of the country. If Congress is disposed to proceed in a business-like manner, there is no doubt that all necessary legislation can be enacted during that time.

Business men are looking anxiously toward the adjournment. So long as Congress remains in session uncertainty prevails and business refuses to go forward. This attitude is no disparagement of the constructive action which has been taken by Congress since it assembled last December. It is merely recognition of the fact that business can not plan ahead when unfinished legislation of an economic nature hangs over it.

When the tax bill has been definitely moulded into law, every industry will know just what additional burden it must bear. When the budget is definitely balanced, the sound credit of the United States will be reaffirmed and confidence will be strengthened. Business will not rely upon the good intentions of Congress after witnessing two reckless stampedes in the House. It is waiting for a fait accompli.

The effect of legislative uncertainty upon the credit expansion program of the Federal Reserve system is especially noteworthy. Reserve banks are buying up Government securities in an effort to pump additional credit into business through the regular banking channels. But the commercial banks are not passing this additional credit on to the public because of the uncertainty in the financial and business situations. Threats of inflation in Congress make the banks extremely cautious. Such measures as the Goldsborough price-fixing gesture passed by the House, the Steagall bill to guarantee bank deposits, and the Robinson program for a $2,000,000,000 bond issue throw cold water on the credit expansion movement. No constructive results can be expected from the credit expansion drive until the threat of fanatical economic legislation has passed.

Between now and June 10 Congress will be occupied with the supply bills, taxation, banking reform and a few other measures in the reconstruction program. It is absolutely necessary that most of this legislation be enacted, and there seems to be a disposition to consider it from a non-partisan viewpoint. But if Congress should return after the national conventions, the situation would be completely changed. The House and to some extent the Senate would be free to indulge in fantastic legislation for political purposes. Partisanship would be the order of the day. Nothing constructive could be accomplished, but industry and business would be kept in a state of constant turmoil.

Congressmen themselves have much to lose and nothing to gain by returning to Washington after the conventions. A concerted non-partisan drive to complete the work of this session by June 10 would give both parties a good record to carry "back home" and would be a powerful stimulus to public confidence.

VIOLENCE IN JAPAN.

The assassination of Premier Inukai yesterday in Tokyo was accompanied by terrorist manifestations by men in naval and military uniforms. Manifestoes were scattered through the streets, and numerous bombs were thrown at official residences, banks, and newspaper offices. Eighteen of the agitators surrendered.

The outburst is attributed to zealots of the military party, who have repeatedly threatened violence against government officials because of their refusal to go to extremes in Manchuria and at Shanghai. Many organizations of a fascist character have appeared, with memberships embracing men of high rank in the government. The agitators proclaim their allegiance to the emperor, and demand "direct action."

Although the American charge d'affaires at Tokyo reports that there is no sign of an antiforeign movement, it is significant that the four Japanese leaders recently assassinated were charged with friendship for America. The American consulate at Nagasaki was bombed last week.

Premier Inukai was regarded as more militaristic than his predecessors. The foreign relations of Japan doubtless deterred him from pursuing as vigorous a policy in China as the extremists desired. Former Foreign Minister Shidehara, sometime Ambassador at Washington, is in hiding, under threat of death, because of his refusal to yield to the demands of the military party in the conduct of operations on the mainland.

A correspondent of The Post residing at Tokyo, who is especially well qualified to pass judgment, has reported that a reign of terror prevails and that more assassinations are to be expected. It is his opinion that a reactionary revolution is inevitable, and that manifestations against America will occur. The war party is apparently determined to intimidate moderates of all parties, and to override all obstacles, such as treaties and the pressure of foreign powers in behalf of peace.

AN IMPRACTICAL DREAM.

Railway labor leaders compliment Alfred E. Smith when they take up his scheme to cancel the war debts in return for the purchase of American goods, but they reflect no credit upon their own judgment. No one took Mr. Smith's proposal seriously at the time it was offered to the public. It is surprising that a labor union group should now fall into the same delusion.

The chief elements in this alleged trade-stimulating project are a 25-year moratorium on war debts and reparations, and cancellation of the war debts in proportion to each debtor nation's imports from the United States. In any one year the amount of cancellation could not exceed 25 per cent of a debtor nation's purchases in this country. Reduced to simplicity, it is a gigantic scheme for defrauding taxpayers in order to pay bounties on exports.

Europe's war and reconstruction debts to this country are owed directly to American taxpayers. How could Congress justify use of that money for the direct benefit of the people who are engaged in growing and manufacturing products for shipment abroad? If Congress wishes to encourage the dumping of American goods abroad, it would be more honest and direct to place a straight bounty on exports.

Apparently this fanciful project is based on the belief that it would greatly extend American foreign trade. Its advocates begin with the assumption that Europe is bankrupt and can not pay her debts to this country. How, then, could Europe buy more American goods? Industry in Europe is stagnant and the markets are glutted with commodities. How could that situation be improved by dumping American goods upon the European market further to demoralize European industries? The debtor countries could better afford to pay the United States in gold and maintain their own industries in operation than to agree upon an abnormal import program that would disrupt their national economy.

Repercussions could also be expected in this country. American interests would be tempted to build up industries in expectation of a big demand from abroad. When that demand failed to materialize those industries would collapse.

American citizens perform no service to their country when they try to devise means whereby foreign debtors might be assisted in squirming out of their obligations. Such schemes as this are particularly obnoxious because they encourage European politicians to press for outright cancellation of the debts. When Americans indulge in fantastic dreams of saving the world, Europeans can hardly be blamed for their willingness to load their burdens upon Uncle Sam's shoulders.

RECONSTRUCTION LOANS.

So much prominence was given to loans to railroads in the early days of the operations of the Reconstruction Finance Corporation that exaggerated importance has been attached to this feature of the relief work being done by this organization. Advances to railways represent only about one-fifth of the distribution so far made, and the sum of $98,000,000 will soon be exceeded by the amount paid to farmers. No apology is needed for the aid extended the common carriers. Not only is the operation of the transportation system of the nation of vital importance to all, but railway securities are widely held by all classes and form a large part of the investments of savings banks, insurance companies and like institutions whose stability concerns the entire public.

In an address in Philadelphia, Henry J. Allen, assistant to General Dawes, disclosed some interesting facts with regard to the work of the Reconstruction Corporation. During the eleven weeks that it has been functioning a total of $317,000,000 has been loaned to 2,000 banks. Of this amount 70.7 per cent was loaned to banks in towns of 5,000 or less population, 86 per cent to centers of less than 25,000, and only 5.4 per cent to cities of over 1,000,000 population. This is convincing evidence that the great bulk of the funds are going into communities where the benefit will be reaped by the small business men.

Of the $200,000,000 specially set aside for loans to farmers for the purchase of seed, stock, and to make needed improvements, $75,000,000 has already been distributed. Railroads at last report had been advanced $98,000,000; insurance companies, $18,000,000, largely for the purpose of aiding them in making loans to policy holders. With the exception of one railway loan which met with congressional criticism, the money advanced to these companies is being used for new equipment and necessary work.

In order to open 134 closed banks, with deposits of $146,000,000, Mr. Allen explained that the corporation had taken decided action with the result that these deposits are being made available to the depositors. In the first week of February, when the corporation was organized, bank failures averaged 90 per week. Now they are down to about normal, the average being only six a week. As a specific illustration of how smaller interests are being aided Mr. Allen cited the case of a contractor who built a Texas school. The bank on which his voucher for $27,000 was drawn could not pay that amount. It received help from the corporation and the contractor was paid. He retained $8,000, the remaining $19,000 being divided among eight sub-contractors.

In remarkably short time the corporation has perfected a nation-wide organization and is by no means confining its credit relief to the larger units of business, but rather, as the figures show, helping smaller institutions that find a considerable portion of their resources tied up in unrealizable paper due to the depression. It has efficient and practical machinery in operation for extending assistance where it is most needed. If the proposed new and larger plan for the aid of States and the financing of large revenue-producing projects becomes a reality the utilization of the facilities already established by the Reconstruction Finance Corporation will effect a great saving in time and cost of such distribution destined for relief of needy and unemployed.

Mayor Walker headed the parade of 5,000 marchers down Fifth Avenue, demanding "beer for taxation." If the banners had said "beer for relaxation" the parade would have swelled to 500,000.

INGERSOLL AT ARLINGTON

From the Boston Transcript.

It seems like an irony of fate that the body of Robert Green Ingersoll, whose greatness in the American record rests upon his pleadings at the bar, his political speeches, and his eloquent lecturing against biblical revelation and in favor of other ideas and causes in which he was zealously interested, should just now have been borne to rest, as a soldier, in the Arlington National Cemetery. "Bob" Ingersoll was only incidentally and transiently a soldier; for though he was the efficient colonel of the Eleventh Illinois Cavalry in the Civil War, it was as an orator, and particularly as an exponent of free thought on religious matters, that he won his great repute. It was after the Civil War was well over that he became famous. Perhaps his enshrining among the warriors at Arlington is to be taken as an indication that his platform riddlings of the "Mistakes of Moses" is to be taken by his countrymen as something to forget, whereas his services as a soldier of the Union are deemed the real matter in his life worthy of his country's enduring honor.

Robert Ingersoll devoted his highest talents to antireligious propaganda. His lectures along this line were listened to and applauded by millions, and his books, of which his lectures were a sort of suggestion and summary, had the widest possible circulation. It seems to be undeniable that he had Moses deeply entangled in certain contradictions of statement, as well as in much naive cosmological error. There was a peculiar pungency in his utterances that filled free-thinking listeners or readers with triumphant delight. But somehow Moses goes on and on, and the fame of his brilliant critic is lost in the reputation of a soldier. The record of the Civil War colonel survives; the "Mistakes of Moses" were written on sand.

For that matter, Ingersoll was not altogether irreligious. Speaking at the funeral of a friend, toward the end of his own life, he freely admitted the validity of the hope of something after death. He seemed to confess that such a hope is an irremovable part of human nature. And human nature, in a sense, was Ingersoll's god. In politics, he was a pure idealist. One of his most celebrated speeches was the one he delivered at the Republican national convention at Cincinnati in 1876, nominating Blaine for President, in which he spoke of his hero as the "plumed knight," "wearing the white flower of a blameless life." He believed thoroughly in his judgment of the man. His humor, another leading element in his oratorical power, was inextinguishable. His round, rather babyish face appealed ineffaceably to his audiences. He was the embodiment of epigrammatic persuasion. But his total credulity regarding Revelation barred his way to high political preferment. His countrymen heard him gladly, but followed him not. Perhaps it is as well that he should sleep through the centuries among the soldiers rather than with the statesmen or the intellectual leaders.

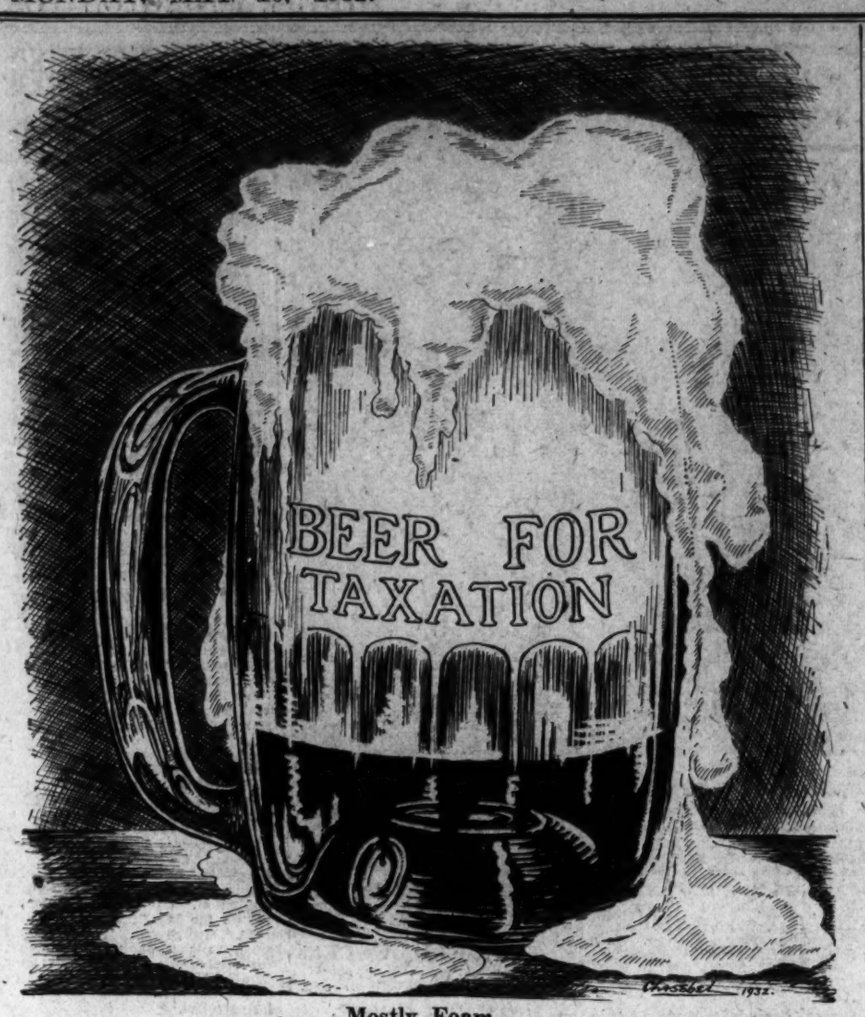

Mostly Foam.

POST HASTE

Speaker Garner's petulance is as helpful as a hotbox on the bipartisan express.

Peru threatens 300 per cent duties in retaliation for tariffs on copper and oil, but her real resentment is that $200,000,000 she borrowed.

Alice of Wonderland visited the deserted Stock Exchange and the Empire State Building, and being unable to wonder what they were built for she sailed for home.

Normalcy appears to be returning to Latin-America. Mexico and Peru sever relations over the question of how some letters were delivered.

Militant advocates of women's rights must take up the sword against Hungary, which has refused to appoint a female executioner.

The New York beer paraders were so dry after the big march that the speakeasies were almost converted by wet propaganda.

The Senate may surprise you and dispose of the billion dollar tax bill pronto so that members can get back to consideration of serious political matters.

The least Kentucky can do is to set aside some region where visiting reformers can parade and get things off their chests.

The imperative need of the hour is for Congress to finish promptly a tax bill that will meet budget requirements, ignoring inevitable objections to every item. Business will quickly adjust itself to new rates.

Secretary Stimson says he found no cynics at Geneva. Premier Tardieu, as we recall, did not attend.

Those who will now attempt to remove Mayor Walker will find that bus bonds are not the only tie that binds him to that job.

The House will consider the eradication of grasshoppers and 17-year locusts, but the perennial and omnipresent lobby variety will still flourish.

Huey Long reads his favorite author in the Congressional Record in bed. Does he give due thanks to the official reporters for omissions and corrections?

It was Senator Lewis' turn to introduce the five-billion bond bill on Saturday. Others in line will be handled two-a-day from now on.

PAUL HUDSON.

Where They Know It Not.

Detroit News.

A noted educator thinks that 85 per cent of the arithmetic taught in schools is useless. Some, however, require it in later life. We can't all be sent to Congress.

JUST FOLKS

By EDGAR A. GUEST

GROWING UP.

Since the mother's been away
Little Janet's had her chair
At the table day by day
And has played the lady there.
With a roguish touch of grace
And a manner quaint to see,
With a smile upon her face
She has ruled it over me.

For a full long week she's played
Being Mrs. Nellie Guest,
Ruling master, cook and maid
As the mother at her best.
With a charming little frown
When I reached for chocolate cake,
I was told to put it down,
Since it causes stomach ache.

Little Janet, only nine,
Has been mistress of us all.
She received with manners fine
Every guest who came to call.
And I've learned a lovely fact
In the week which now has flown,
Just how much in every act
Like her mother she has grown.

(Copyright, 1932.)

Is It Heroic to Save a Man From Robbers and Then Frisk Him Yourself?

By ROBERT QUILLEN

WRONGS and injustices, like disease germs, flourish and multiply when they are hidden from the light.

And the best of men, shielded from criticism or strong enough to ignore it, see little evil in a wrong that pays them a profit.

Because these things are true, and because it is man's nature to get as much as he safely can, veterans of the Great War will be tempted to abuse their power more and more as further victories teach them how great it is.

Men who get their living from the public are afraid to criticize them. Members of Congress dare not deny them anything they ask. They are without restraint except that imposed by their own sense of honor.

Does the Congressman's heart in truth bleed for them? You know better. He obeys them because he needs their support to hold his job. He would ignore them wholly if that course promised him more votes.

He cares no more for them than he cares for other men, yet in order to keep his job he will bankrupt the nation to meet their demands. "Keep me in office," he says to them, "and I will loot the Treasury for you."

What does the veteran really deserve? Does he deserve more than other men? Consider the matter sanely and without fear.

Whose country is this? If it belongs to the people, it belongs to the veterans. Does a man deserve reward for defending his own property?

Is it every citizen's duty to defend his country? As much his duty as it is to defend and support his family. Does he deserve reward for defending his family?

Free men are not slaves, to be rewarded for service to a master.

Most of the veterans served because they were drafted. Most of them never were under fire. Their pay, plus board and clothing, was more than many of them ever had earned. The war was the one great thrill of their lives. It did them more good than harm.

Are they jobless and in need today? No more than other citizens. They are a cross section of America, neither richer nor poorer than the average.

Those injured in service deserve everything. They must have everything they need if it takes the last dollar possessed by those who escaped the war unhurt.

But the others, as sound and prosperous today as other citizens are, must remember that their country still needs defenders.

Of what value is "loyal service" if men use it as an excuse to damage the country more than the enemy did?

(Copyright, 1932.)

What About Contents?

Nashville Banner.

There has been a great improvement in the Congressional Record. The mailing wrapper is of a much nicer quality of paper.

Proper Policy.

Kansas City Star.

The policy of the Government should be to continue to provide adequately for those clearly entitled to Government compensation, whether the disabled or the dependents of those who lost their lives in the wars, but at the same time to refuse further compensation of any kind to those already well paid and to trim out of the pay roll those who are drawing unmerited pay. This latter class is much more extensive than the country can readily believe. The petition carried to Washington the other day by Archibald Roosevelt and signed by other veterans, declared that undeserved veterans' pay has reached the stupendous sum of $450,000,000, or nearly one-half of the total cost of the veterans' department.

PRO AND CON

Press Comment Upon Acts and Actors in the Great American Show, "Politics."

No Foundations.

Hartford Courant.

No better definition of this bonus proposal has been given than that offered by Secretary Mills when he referred to it as "a measure designed to pay an obligation not due, in money that is not honest." The bonus as a bonus actually commanded little real support in Congress. It was only when it was tied up with a scheme to inflate the currency that it began to gain a dangerously large number of adherents. The thought that those clamoring for the bonus could be appeased by the simple device of issuing new currency was too much for some congressmen to resist. They would form a good nucleus for the revival of the Greenback party, but as soon pass into deserved oblivion.

Jack Garner's Leadership.

Springfield Republican.

The effect of the mangling of the House economy bill is undeniably depressing, foreign opinion revealing itself in the movement of the exchanges against the dollar. The bill must be regarded as a failure in view of the vote cast against it on its passage by Chairman McDuffie, who reported it in its original form. From $210,000,000 in savings proposed to some $42,000,000 in the bill as passed is a comedown by no means heroic.

Speaker Garner's victory in the California presidential primary can not cover up his continued discomfiture as the leader of the House. The House has now collapsed for the second time in a crisis of the budget-balancing process. To think of Speaker Garner as a great parliamentary leader under these circumstances is to indulge in illusion much more than most observers of the scene can be capable of.

Placing the Responsibility.

New York Times.

A Democratic senator, Mr. Harrison, calls upon the President to bring order out of chaos. The budget is not balanced. Tax plans have gone astray. "If ever there was a time," he says, "when the President ought to speak out to his leaders in Congress it is now." But the President has been speaking out to his leaders, and appealing to his adversaries, vigorously and consistently since Congress convened five months ago. On the importance of Federal retrenchment and the necessity of balancing the budget he has spoken in no less than 21 messages, statements and addresses; four in December, two in January, three in February, four in March, and eight last month. Responsibility for the chaos which now exists in Washington rests upon those members of Congress who have blocked the President at every turn and bolted their own party leadership.

LETTERS TO THE EDITOR

Home Market Club Secretary Pleads for Return to Ideals of Founding Fathers.

To the Editor of The Post—Sir: A patriotic yearning in Colonial and Revolutionary days created the basis for American industry. That desire caused in New York the formation of the "Society for the Promotion of Arts, Agriculture and Economy." "Daughters of Liberty" held all-day sessions for spinning in Providence, R. I. The first graduating class of Rhode Island College wore at commencement clothes of American manufacture.

The class of Harvard, 1768, were commended for agreeing to graduate dressed wholly in domestic fabrics. Women of Hartford, Conn., pledged themselves to retrench their expenses and to give "preference to the manufactures of their own country." Similar movements were instigated in various other places, such as Halifax, N. C., Richmond, Va., Germantown, Pa., Boston, Mass., &c.

Even the Commander in Chief of the American Army, the 200th anniversary of whose birth we are now commemorating, said in a letter to Gen. Lafayette: "I have been writing to our friend, Gen. Knox, this day, to procure me homespun broadcloth of the Hartford fabric, to make a suit of clothes for myself. I hope it will not be a great while before it will be unfashionable for gentlemen to appear in any other dress. Indeed, we have been too long subject to British prejudices."

An enormous expansion of importation resulted at the restoration of peace. The excessive expenditure for imported merchandise led to an extensive importation of specie, and a period of hard times ensued. Paper money was lavishly issued as a panacea for economic distress. It declined steadily in value and, in spite of all efforts, was accepted only at a discount.

Speculators arose to take advantage of the situation. Loss of confidence followed, trade declined, debts increased, general business demoralization prevailed, and economic distress engulfed the populace. The country drifted hopelessly and, as a result of the inability of Congress to raise money, the credit of the Government became negligible. The Nation showed signs of disintegration and was on the verge of anarchy.

That was our condition under the Articles of Confederation. Compare it with those under which we are now suffering. Let us return to the ideals of our forefathers—a pride in that which is American.

WILLIAM H. CLIFF.
Secretary, Home Market Club, Boston, Mass.

Newsboys Criticized by D. H. K. Who Says Police Should Stop Racket.

To the Editor of The Post, Sir: On the night of the Jefferson Day dinner, people leaving the hotel at the close of the program of speeches were met by boys selling a newspaper—not The Post, of course—shouting "Lindbergh baby on way home." Persons who bought papers soon discovered that they had been hoaxed, for there was not a word in them to support the venders' cries.

Last night at about 7 o'clock a man at F and Thirteenth streets, selling a paper, stimulated business by shouting again and again: "Jafsie confesses! Jafsie tells all!" His customers were fooled. There was nothing in the paper regarding any confession by Jafsie.

These are but two examples of a common racket, played at the expense of the gullible public. The venders say the circulation managers tell them what to shout. The circulation managers say the venders use their own imaginations. Between the two, the people are cheated.

The subject ought to be taken up by the police. D. H. K.

Oklahoman Suggests That American Courts Be Modeled After Those of Canada and England.

To the Editor of The Post—Sir: If the redcoats of Canada can always get their man, why not arouse the people to demand that Uncle Sam have a similar organization?

If the courts of Canada and of nearly every other civilized nation of the world get better results in the way they handle crime, urge the people to demand that Uncle Sam do likewise.

Amend and change our laws, modeled after English and Canadian laws, so that the judges and courts will be run in a way that will protect the innocent and honest people of the United States.

Make the people of this beloved country of ours admit that unless something is done, we may as well do without the expense of courts and the farce of trials.

Let honest criminal lawyers amend the "rules" of the courts that give all the advantage to the criminal.

More power to you and others like you who can, if you will, so arouse the American public that something will be done.

FRED C. CLARKE.
Oklahoma City, Okla.

Bread Before Beer, Florida Readers Say, Condemning Wet Slogan.

To the Editor of The Post—Sir: The slogan "We want beer," the beer parade and the proposition for 4 per cent beer before the House seem out of place when so many people are crying "We want bread."

In the fiscal year ended June, 1914, 66,189,476 barrels of fermented liquors were sold. The sales value of the lot would be approximately $1,641,489,000. Such a sum spent for bread would help the farmers and the unemployed industrial workers. Spent for beer, it would help the farmers very little, and the unemployed practically not at all.

If only the wealthy bought beer, its sale might be of some benefit to the country. But it would be the poorer people who would buy it. And since they cannot live on beer alone they would be spending their money for something they can do without. They would have that much less to buy the things they must have in order to survive. Bread is life, but beer is only a luxury. Let us solve the bread problem first.

G. M. B. AND F. W. J.
Hollywood, Fla.

SOCIETY

Secretary and Mrs. Hyde to Be Hosts to President and Mrs. Hoover at Dinner Tomorrow Evening

THE PRESIDENT AND MRS. HOOVER will be the honor guests at dinner tomorrow evening of the Secretary of Agriculture and Mrs. Arthur M. Hyde.

The Secretary and Mrs. Hyde and their daughter, Miss Caroline Hyde, spent the week-end at Atlantic City, where they went by motor.

The Vice President, Mr. Curtis, heads the list of distinguished personages who will act as patrons and patronesses for the annual Shoreham Saddle Club horse show, scheduled for May 21 at the Equitation Field in Rock Creek Park.

The show is being given this year under the auspices of the District chapter of the Women's Overseas League and the proceeds will be devoted to the league's relief work in the District.

Mrs. Bryan K. Ogden is president of the league and Mrs. Wallace Chiswell is chairman of the horse show committee.

The league's membership in the district is small, the rules of the organization requiring that a member actually have been a veteran of the World War campaign overseas. Mrs. Larz Anderson is vice president of the local chapter and Mrs. Margaret Wood Robbins is chairman of the relief committee. Miss Mabel Boardman and Miss Lena Hitchcock, former national president, both claim membership in the District chapter.

Mr. and Mrs. E. E. Gann Included in Patrons.

Mrs. Edward Everett Gann, sister of the Vice President, and her husband are included in the list of patrons. Others are Maj. Gen. Douglas MacArthur, chief of staff, U. S. A.; Senator and Mrs. James Couzens, Senator and Mrs. William E. Borah, Representative and Mrs. Sol Bloom, Representative Edith Nourse Rogers, Maj. Gen. and Mrs. Guy V. Henry, Brig. Gen. and Mrs. Keefer, Brig. Gen. and Mrs. J. A. Johnston, Brig. Gen. Pelham Glassford, Mrs. J. Borden Harriman, Miss Mabel Boardman, Mrs. Lawrence Townsend and Mrs. Larz Anderson.

The show will open at 1:30 p. m. Saturday.

The Secretary of the Interior and Mrs. Ray Lyman Wilbur spent yesterday at the Cabinet camp at Rapidan earlier in the day they attended the ceremonies at Wakefield, when the historic shrine was turned over to the United States Government by the Wakefield Association.

Senator and Mrs. Morris Sheppard have been joined by their daughter, Miss Janet Sheppard, who has been studying in New York for several months.

Mrs. Latimer, wife of the late senator from North Carolina, was the guest of honor at a small luncheon given by Mrs. Wirt Robinson on Saturday at the Shoreham. The other guests were Mrs. Edward C. McClelland, Mrs. James Patton, Mrs. Robert C. Watson and Mrs. David Lake.

The Minister of Ecuador and Senora de Zaldumbide entertained at dinner on Saturday evening, when they had as their guests the Minister of Guatemala and Senora de Recinos; Mme. Sacasa; the former Bolivian Minister and Senora de Medina; the Secretary of the Legation of Panama and Senora de Chavalier; Mr. and Mrs. George Oakley Totten, Dr. and Mrs. J. G. Lewis, and Mr. and Mrs. Walter Mitchell, jr.

Brig. Gen. Francis Le J. Parker, U. S. A., has as his guest at Wardman Park Hotel, Mr. Thomas D. Parker, who came here a day or two ago from his home in Belvedere, Calif., to spend some time.

Mrs. Edwin H. Vare, with her daughter, Miss Ana Vare, motored to Washington yesterday to spend a short time, coming here from their home in Germantown, Pa., and they have engaged a suite at Wardman Park Hotel for the duration of their stay.

Mr. Bruce Crane Weds Miss Winnie Davis Long.

Miss Winnie Davis Long, daughter of Mr. and Mrs. George C. Long, jr., of Hartford, Conn., was married to Bruce Crane, son of Mrs. W. Murray Crane, of New York and Dalton, Mass., and the late Senator Crane, of Massachusetts, Saturday afternoon in Asylum Hill Congregational Church, Hartford. A small reception followed at the home of the bride's parents.

Miss Katherine Long was her sister's maid of honor. The bridesmaids were Miss Martha Blake, Miss Elizabeth Ferguson and Miss Elinor Jaynes, of Hartford; Miss Virginia Hutchinson, of Bethlehem, Pa.; Miss Louise Crane, of New York, and Miss Elizabeth Cross, of Chicago.

Winthrop M. Crane 3d, of Dalton, was best man for Mr. Crane. The ushers were Edmund Allen, of St. Louis, Mo.; Benjamin Sturgis, Franklin A. Park, Eric Warbasse, Jack Park and Jack Holwill, of New York; David R. McIlwaine, of Hartford; Gregory Price, of Washington, and Arthur Crane, of Dalton.

Miss Long attended a private school in New York and is a pianist. Her father is vice president of the Connecticut and Phoenix Fire Insurance Cos., of Hartford, and the Equitable Fire & Marine Insurance Co., of Providence.

Mr. Crane was graduated last June from Yale. He is with the Crane paper mills, of Dalton.

Miss Marjorie Campbell Ruckman is visiting relatives of her father, the late Brig. Gen. John Ruckman, in Illinois.

Miss Anne R. Humphries and Mr. Willis S. Warren, both of Washington, were married Saturday morning at 11 o'clock in the Francis Asbury Methodist Church, Sixteenth and Lamont streets, the Rev. J. J. Rives officiating. The sister of the bride, Miss Clara G. Humphries, was maid of honor, and Mr. Sanford Warren, brother of the groom, was best man.

The bride wore a gown of beige crepe romaine trimmed with dark brown, shoes and hat to match and wore a corsage of gardenias. The maid of honor wore a gown of flesh chiffon, hat of the same color trimmed with dark brown, with dark-brown slippers, and wore a corsage of pink rosebuds and lilies of the valley. The bride's going away suit was of beige boucle cloth, brown hat and shoes.

After the ceermony Mr. and Mrs. Warren left for Atlantic City. On their return they will be at home at 1712 Irving street northwest.

Mr. and Mrs. Myron R. Walker, of Tunlaw road, have issued cards for a small reception in honor of their daughter, Miss Finette Walker, whose marriage to Mr. Frederick Bergman took place in New York recently.

Lieut. G. W. Mundy, of Fort Crockett, Galveston, Tex., and Lieut. J. E. Holley, of Fort Hoyle, Md., are at the Powhatan.

Mr. and Mrs. George A. Gordon are spending a few days in New York. Mr. Gordon is counselor of the American Embassy in Berlin.

Child Welfare Thrift Shop Board Will Meet Today.

The annual meeting of the executive board of the Child Welfare Thrift Shop, 1011 E street, will be held at 11 o'clock this morning at the Willard. Members of the board are Mrs. Arthur O'Brien, Mrs. John R. Williams, Mrs. Victor Cushman, Mrs. Archibald Davis, Mrs. Thomas Bell Sweeney, Mrs. John Gulick, Mrs. Reeve Lewis, Mrs. Barry Mohun and Mrs. Jouett Shouse. The shop is operated for the benefit of the Children's Hospital, Children's Country Home, Prenatal Clinic of Columbia Hospital and the Child Welfare Society.

Lieut. Comdr. Paul J. Searles, U. S. N., has been transferred from the Canal Zone, where he resided with Mrs. Searles in Panama, to this city, and they have taken an apartment at Wardman Park Hotel.

The gardens of Chatham and Gunston Hall are two interesting additions, graciously offered for visits by the pilgrimage of the Virginia Association for the Preservation of Antiquities tomorrow. Mrs. E. Rust Smith, of the Shoreham Hotel, is the directress of the Washington branch.

The list of patrons and patronesses for this event includes: Senator and Mrs. Carter Glass, Senator and Mrs. Claude A. Swanson, Rear Admiral and Mrs. Cary T. Grayson, Mgr. Bucky, Bishop and Mrs. Freeman, Mr. and Mrs. Samuel Herrick, Mrs. Virginia White Speel, Mrs. Howard L. Hodgkins, Mrs. Violet Blair Janin, Mr. and Mrs. Wade Hampton Ellis, Mrs. Merritt O. Chance, Mrs. A. R. Shands, Mrs. M. de Clare Berry, Miss Mary Ambler, Mrs. Ryan Devereux, Mrs. J. Jerome Lightfoot, Mrs. Mary Duncan Abbe.

Buses leave south entrance to Treasury at 9 a. m. tomorrow, but, in case of rain, Wednesday. Luncheon in Fredericksburg is included in the ticket. Among those who will entertain lunch companies there are Mrs. E. Rust Smith, Mrs. John Bennett and Mrs. J. Jerome Lightfoot, the last named having guests from Pennsylvania.

Miss Grace Colton Blackwell will give a dance recital in the Little Theater of Wardman Park Hotel this evening, beginning at 8:15 o'clock. Her pupils, who range in age from 3 to 15 years, will participate, with a doll number being offered by the youngsters, and classical, as well as modern interpretations by the older classes. A very entertaining and enjoyable evening is anticipated, and every one is invited to attend. Tickets may be procured at the hotel.

Dr. and Mrs. William J. B. Orr entertained at the dinner dance at the Shoreham Saturday evening, their guests including Col. and Mrs. Frederick A. Ramsay, Dr. and Mrs. Sterling V. Mead, Dr. and Mrs. R. Lyman Sexton, Mr. and Mrs. E. Flavelle Koff, Mr. and Mrs. Edwin C. Dutton, Mr. and Mr. Lloyd F. Gaines, Miss Anna Grove and Mr. Richard E. Thigpen.

Mr. Henry K. Bush-Brown To Speak at Arts Club.

Reminiscences of Henry K. Brown, the famous American sculptor, will be the subject of an evening's illustrated talk at the Arts Club tomorrow evening by his kinsman, Mr. Henry K. Bush-Brown, of New York and Washington, also a distinguished sculptor in his own right. Mr. Bush-Brown was a founder of the Arts Club of both New York and Washington, and was the first president of the latter.

Mr. and Mrs. Will C. Barnes and Miss Clara Hill will be the club's hosts of the evening.

Mr. and Mrs. Frederic William Wile and Miss Helen Wile have returned to Washington from New York, where they attended a reception given by Mr. and Mrs. Louis J. Halle for their daughter, Miss Rita Halle, and Frederic William Wile, jr., whose engagement was recently announced.

A garden party for the benefit of the work for missions and poor churches will be given at the Convent of Perpetual Adoration, 1419 V street northwest, on the afternoons of May 23 and 24, weather permitting.

Mme. Debuchi will be hostess at the tea table; Mrs. William Kearney Carr will sell in her booth homemade cakes and ice cream; dolls, Mrs. Rudolph Leinter; this booth will be the feature attraction. On sale will be dolls of many lands and mostly dressed by wives of the diplomats now on duty in Washington; Mrs. Frank McIntyre will sell homemade candies. Novelties, Mrs. Alexander L. P. Johnson; surprise tree, Mrs. John Galen Carter; lemonade, Mrs. Henry L. E. Johnson; puppett show, Mrs. Paul Henry Bastedo; Au bon Marche, Mrs. Robert Whitney Imbrie; gate, Mrs. Edgar Crosy; posters, Mrs. John junior committee. Mrs. William Goodyear Johnson; treasurer, Mother Martin. Mlle. Claudel and Countess Cornelia Szechenyi, head of the junior committee, Mrs. William Kearney Carr, president of the board of lady managers for the association for the work for missions and poor churches, is in charge of the arrangements. The proceeds will be used for missions and poor churches.

Members of the Oxford Group who are guests at the Shoreham are Mrs. Albert Wampole, of Baltimore, Md.; Baron and Baroness A. van H. Van Bell, Mrs. Alexander White, Miss Jean Barker, Miss Rosalie Spiller, Mrs. H. M. Twitchell, Miss Ruth Bennett, Mrs. A. S. L. Hamilton, Mr. and Mrs. DuBois S. Morris, Miss Olive Jones, Miss Jean Thornton Duesbery, Miss Marjorie Beck, Miss Jane Altemus, Miss Lee Lambeir, Miss Grace Potter, Mr. and Mrs. H. K. Twitchell, of New York City; Mr. and Mrs. Aymen Johnson, of East Islip, Long Island; Mrs. G. B. Sheppard and Mrs. H. D. Tucker, of Rahway, N. J.; Mr. and Mrs. Carl Vrooman, of Bloomington, Ill.; Mr. and Mrs. H. Alexander Smith, of Princeton, N. J.; Mrs. Alfred G. Wilson, of Detroit, Mich.; Mr. and Mrs. Philip M. Brown, of Princeton, N. J.; the Rev. and Mrs. Edward T. Perry, of Hartford, Conn; Miss Eleanor Napier Forde, of Naugatuck, Conn., and Miss Margery Speakman, of Wilmington, Del.

Mr. and Mrs. John E. Fowler, accompanied by their daughter, Miss Dorothy Gould Fowler, and Miss Fanella Castanedo, attended the hop at Annapolis Saturday night. They had a small dinner at Carver Hall before the dance.

Dr. and Mrs. Don Skidmore and Miss Martha Skidmore entertained at dinner last Thursday evening in honor of Mrs. Anthony Gramer, of Philadelphia, who is spending the month of May in Washington with her parents, Maj. and Mrs. Lane Schofield.

Mr. and Mrs. William T. Mann entertained at dinner last evening at their home on Tracy place.

Mrs. Gertrude Lyons, president of the District of Columbia Federation of Music Clubs, attended the luncheon in Baltimore Saturday given by the Baltimore Federation, honoring the national officers who have been in Washington during the last week for a meeting of the national board and council of the Federation of Music Clubs.

Labor Editor to Speak At Catholic U. Tonight

Richard Keating, editor of Labor, will speak on "Encyclicals and Labor" at Mahon Hall, Catholic University, at 8:15 o'clock tonight.

Mr. Keating is a former representative from Colorado. His address is to be given on the anniversary of Pope Leo's encyclical, "Rerarum Novarum." It will be the last of a series of talks sponsored by the department of economics at the university.

Band Concert

THIRD CAVALRY BAND CONCERT
Fort Myer Band Stand, today at 4:15 p. m.

March, "The Conqueror" ..... Teike
Selection, "Rio Rita" ..... Tierney
Characteristic, "March of the Toys" ..... Herbert
Waltz, "Blue Danube" ..... Strauss
Fox Trot, "You're the One" ..... Fields
March, "The Wallabies" ..... Lithgow
"The Star-Spangled Banner."

A booklet of special interest to investors, entitled
REQUIREMENTS FOR THE EFFICIENT MANAGEMENT OF SECURITIES
will be sent free upon request. Ask for booklet S-11.
Bernard P. Nimro & Co.
Hill Building National 9733

THE PARROT
"Speaks for itself"
Famous for its cooking. For luncheon we serve special combination assortments of delicious and well-balanced foods. A la Carte service also. LUNCHEON . . . TEA . . . DINNER.
1643 Connecticut Ave.
Phone North 8918

Congressional Hostess Assisting Society

Harris & Ewing

MRS. C. WILLIAM RAMSEYER, wife of the representative from Bloomfield, Iowa, who is aiding in the preparations for the reception of the Iowa State Society on May 18 at the Willard, at which Mrs. Hoover, a native of Iowa, will be guest of honor.

Official to Retire After 43 Years

James Yochum, Elevator Expert, Given Purse by Employes.

James Yochum, construction superintendent of the Otis Elevator Co., will retire this week after a continuous service of 43 years in the elevator business.

Mr. Yochum, who since 1905 has been a superintendent in the Otis Co., began his career with the Morse-Williams Co., of Philadelphia and New York, in 1880. He came to Washington in 1912.

As a token of esteem 60 men, all of whom have served under Mr. Yochum, banded together to give their employer a purse of gold. The presentation was made by Frank Comfort, prominent Philadelphia elevator construction worker.

Three Win Awards For Scholarships

W. W. S. Claytor Granted Fellowship at University of Pennsylvania.

Three Washingtonians are among those awarded fellowships and scholarships by the graduate school of the University of Pennsylvania, according to announcement yesterday by Dr. H. Lamar Crosby, dean of the school.

William W. S. Claytor received a Harrison fellowship, carrying $1,000 and tuition. Winona Von Ammon and Mrs. Anna R. Johnson Thompson were recipients of university scholarships which give tuition free.

Twenty-four fellowship and 37 scholarships were awarded in all for the year 1932-33. Leading the awards were the Penfield Traveling scholarships in diplomacy, international affairs and belles-lettres.

Pan-American Program To Be Heard Thursday

An extensive program of Pan-American music will be played by the United States Marine Band and Pan-American artists on the esplanade of the Pan-American Union Building Thursday from 9 to 11 p. m. The program will be broadcast over Station NAA, and the concluding half hour will be sent out over the red network of the National Broadcasting Co.

All of the music to be played is the work of Latin-American composers. Announcers over the radio will be Enrique C. Canova and Herluf Provensen. Capt. Taylor Branson will conduct.

District Legion Resumes Bicentennial Fiesta

The District of Columbia department of the American Legion, which is endeavoring to raise sufficient funds to send the drum corps to the national convention at Portland, Oreg., is staging a Bicentennial fiesta at Fourteenth and R streets southeast this week, with the Bernardi Greater Shows providing all the various entertainments.

The inclement weather last week handicapped the success of the venture.

Engagement Announced

MISS KATHLEEN BOYER, whose engagement to Mr. James N. Patterson was announced Saturday by her mother, Mrs. J. W. Boyer, at Woodstock, Va. The wedding will take place in June.

Relics Presented Mt. Vernon Group

Washington's Camp Bed and Knee-Buckle Are Given Association.

Some interesting relics have been presented to the Mount Vernon Ladies Association of the Union now in session.

Among them is a knee-buckle of Washington's, presented by Mrs. James Love, of Liberty, Mo. This buckle was given to her mother by Miss Ann Washington, who inherited it through one of Washington's brothers.

Some letters written by Nelly Parke Custis to Mrs. C. C. Pinckney, of Charleston, S. C., were presented by Mrs. Alice Felder, a descendant of Edmund Rutledge, one of the signers of the Declaration of Independence.

A camp bed used by Washington was presented by Mrs. Adger Smythe, of Washington, formerly of Charleston, S. C. The bed is in three parts, which can be separated and the ends used as chairs.

3-Day Special!
EUGENE WAVE
Or Fredericks Vita Tonic $4.50
Ringlet Ends
Regular Price $10
Anglin's BEAUTY SHOPPE
Columbia 10136
In West Clifton Terrace, Corner 14th and Clifton Sts. N.W.
OPEN 9 TO 9

Established in 1875
WE SPECIALIZE IN
Fine Oriental Rug Cleaning and Repairing
MODERN BRUSHLESS MACHINE EQUIPMENT
FIREPROOF STEEL RACKS FOR STORAGE
YOUR most cherished Orientals can be intrusted to us, with perfect confidence that they will be properly Cleaned and Repaired. We employ native repairers, and Brushless Cleaning Equipment.
All Rugs That We Shampoo Are Glue-Sized and Fully Insured, Without Extra Charge
Phone or write, today—Prompt collection and delivery service.
E. P. HINKEL & CO.
Telephone Pot. 1172-73. 600 Rhode Island Ave. N.E. Telephone Pot. 1174-75.

COTTAGE WEEK
Our Annual Showing of Moderately Priced Imported and Domestic Furnishings for Summer Cottages and Homes
STARTS THIS MORNING—with many desirable and special-this-week-only values in open stock . . . DINNERWARE—GLASSWARE—SILVER FLATWARE—LINEN—and other house furnishings particularly appropriate for the summer season.
Especially outstanding is the selection of English and American Porcelain—Services for 6 as low as $3.50; a 26-pc. Silver Flatware Service—complete with serving tray at $12.75; a tinted Stemware featured at 40c; and the special sale items in Wear-Ever Aluminum.
DULIN & MARTIN
Connecticut Ave. and L

The Insignia of Good Taste
WE have just received a large shipment of English Tea Trays and Waiters.
WE are able to offer these fine trays at a discount of one-third off the regular price.
THIS wonderful opportunity to acquire a really fine tray lasts for one week only beginning May 16th.
A. SCHMIDT & SON
1211 CONNECTICUT AVENUE
New York, N. Y. Boston, Mass. Los Angeles, Cal.
8 East 48th St. 587 Boylston St. 2320 W. 7th St.
NEWPORT PASADENA MAGNOLIA

WOODWARD & LOTHROP
10TH 11TH F AND G STREETS

PANAMAS
Style-Right Straws for All Occasions
For town, country or sports wear, you will want one of these Ecuadorian Supernatural Genuine Panamas. These embody the comfortable and durable features found only in panama hats of the finest quality. Here, in The Men's Store, you may select the right braid, heighth of crown, and width of brim to fit your individual facial characteristics.
$5 to $20
THE MEN'S STORE. SECOND FLOOR

WOODWARD & LOTHROP
10TH 11TH F AND G STREETS
"Trianon" Sterling Flatware
One of International's Oldest and Most Popular Patterns—Here at
28% to 40% Less Than 1932 List Prices
It is a fine quality heavy weight sterling—worthy of the much higher prices at which it has sold for so many years. It will live perfectly with any type of modern dining-room furnishings . . . a beautiful, simple design, with slender tapering handles and oval-bowl spoons. Most of the pieces are 40% less, as you can see by the price list below.

Pieces	1932 list per dozen	Now . . . per dozen	Now . . . set of six
Tea Spoons	$18	$10.80	$5.40
Dessert Spoons	$32	$19.20	$9.60
Soup Spoons	$36	$21.60	$10.80
Dessert Forks	$32	$19.20	$9.60
Dessert Knives	$40	$24	$12
Dinner Forks	$40	$24	$12
Butter Spreaders	$24	$15.40	$7.70
Coffee Spoons	$12	$7.20	$3.60
Bouillon Spoons	$22	$13.20	$6.60
Iced Tea Spoons	$30	$18	$9
Oyster Forks	$16	$9.60	$4.80
Salad Forks	$17.50	$15	$7.50

Individual Pieces—Proportionately Reduced
SILVERWARE, FIRST FLOOR

—Knowing only one business is the secret of our success.
What a difference a few dollars make in the appearance of your rugs.
Call Mr. Pyle . . .
NAtional 3257-3291-2036
Sanitary Carpet & Rug Cleaning Co.
106 Indiana Ave.
Members of the Rug Cleaners Institute of America.

M. PASTERNAK
1219 CONNECTICUT AVE.
SPRING CLEARANCE
COATS and SUITS
All part of our regular collections
NOW 29.50
Regularly up to 60.00
Mostly ½ Price
All sales final!

PHONE NATIONAL 4205
FOR POST CLASSIFIED ADS

NATIONAL PLAYERS' TESTIMONIAL FUN

20-Act Vaudeville Program Is Produced for Delight of Big Audience.

By NELSON B. BELL.

Accounts were balanced for the National Theater Players last night.

The testimonial performance, planned to reimburse the members of the repertoire company who cut their own salaries in order to meet the demands of the musicians' union and thus prevented the closing of their season at the end of two weeks instead of the minimum of ten that had previously been announced, attracted a near-capacity house that vigorously applauded every turn on a twenty-act vaudeville program that ran uninterruptedly from a prompt 8:30 first curtain until almost midnight.

Following the conclusion of the last act, a hilarious skit participated in by the entire personnel of the National Theater Players, as well as many of the others who had taken part in the bill, a reception was held on the stage. Many of the audience greeted their favorites in person and expressed something of the enthusiasm for their cause that had prompted their presence in the first place.

In addition to the membership of the National Company, last night's program enlisted the services of a large number of radio artists, personalities and acts from other local theaters, representatives of Capitol Hill, the Washington Baseball Club, the critical fraternity of the daily press and other interests anxious to lend a helping hand to their brothers of "the profession."

The bill was opened with the specially made film, "Crystallizing the News," directed by Arthur de Titta, of Fox Movietone News, for the White House Correspondents' banquet. This was followed by George Wilkinson, of WRC, who scored the first hit of the evening with two songs, "Home On the Range" and "Song of the Vagabond."

Player's Own Contributions.

Other smash hits were recorded by George O'Connor and Matt Horne, perennial Washington favorites, featuring their latest song sensation, "Saloon;" George Reid, National Broadcasting Co.'s "One-Man Minstrel Show," who offered an impersonation of Walter C. Kelly's "Virginia Judge" in place of his familiar radio specialty; Nick Altrock, comedian and coach of the Nationals; Wesley Eddy and Maxine Doyle, rival m. c.'s in a friendly way, in an unrehearsed bit of song and foolery; Peter Higgins, the brilliant young tenor, borrowed from the bill at the Earle, and Adrianne and Her Aristocrats, a women's orchestra of no mean caliber.

The National Theater Players themselves contributed a sketch by Leona Powers and Donald Woods, leading woman and leading man of the company; "If Men Were Women," George S. Kaufman's clever travesty, played by Owen Davis, jr., Donald Woods, Raymond Bramley and Forrest Orr; new songs and some of her old hits, with a rhythm dance added, by Ona Munson; Cockney songs, in character, by Clifford Brooke, the director of the company; recitations by Mrs. Adelaide Hibbard, and "The Trial," the short closing number already alluded to.

Others who contributed generously to a gala evening of informal fun included Joe and Harry, popular comedy singing team from station WJSV; Florence M. Yokum, soprano, of the Catholic Radio Hour; Mary Deery, Washington dancer; Leonard Davis, barytone from station WMAL, in the "Toreador Song," from "Carmen," and "Without a Song," from Tibbett's picture, "The Southerner," and Billy Kenney, old-time minstrel man, who now is doorkeeper for the Vice President at the Capitol, who sang, danced, revived the rattle-bones as an aid to syncopation, told stories and delivered a brief political speech on the topic of light wines and beer.

Critics Sketch Scores.

Two of the Washington critics surprised both the audience and, I dare say, themselves by presenting one of the cleverest and most capably done sketches of the evening. Miss Mabelle Jennings and Edward de S. Melcher left precious little excuse for any charges of amateurism in an amusing skit written, I believe, by Mr. Melcher and bearing the euphonious and completely admirable title of "To Hell With the Critics." Miss Jennings certainly proved that she can "take it" in the climacteric episode of this exciting bit of dramaturgy!

ABOUT THE SHOWSHOPS

With NELSON B. BELL

ALTHOUGH setting down a flattering appraisal of "Grand Hotel," for one who does not go in extensively for the cinema, its major triumphs or minor catastrophes, Percy Hammond pretends to see in the work of Greta Garbo one of the less impressive performances in that noble work now on view at Loew's Columbia.

In the New York Herald-Tribune of yesterday, the profoundly erudite Mr. Hammond went to rather greater lengths in praise of this film than I have ever known him to venture before in contemplation of any strip of celluloid. He perceives many differences between the gelatine and the stage renditions of the Vicki Baum novel, but none that is in any sense disadvantageous to the former.

Strangely enough, his major complaint is that the film adhered so closely to the narrative and treatment of the stage play. It would have pleased him better, it seems, if the camera version had "sprawled" a little more in defense of its reputation for being the only medium that can go in for expansive pageantry without seriously impairing drama.

I somehow suspect that the good Dr. Hammond glanced away from the screen during one or two of the more impressive of its photographic revelations.

Speaking of photographic effects reminds me that Mr. Hubbard Keavy, making use of the conveniences of the A. P. wire, calls attention to an artisan in Hollywood who has a bit of a record worth being proud of.

Ernest Lockerbie, it would appear, specializes in angels.

Fat cupids, snorting dragons, couchant lions and hundreds of less spectacular but equally useful items come out of his shop, but it is an order for angels that receives his personal and undivided attention.

For as many years as the movies have used sets—and this pleasant-voiced Scotchman goes clear back to the day when Tom Ince ordered a room with real furniture, built for a picture, thereby putting the painted scenery drop permanently out of business—Lockerbie has worked with plaster and papier mache.

Far back on one of the big studio lots is a dust-covered building called the "staff shop." Fewer curious visitors invade that powdery precinct than look in on any other department of the whole gigantic plant. Yet much of the spectacular beauty of the modern-day motion picture is the result of the work done here.

Hundreds of tons of plaster of Paris, and corresponding amounts of fiber hair, glue and papier mache are used annually. Lockerbie's shop alone employs an average crew of 20 men, working two shifts during sixteen hours of every day, although this number may be doubled during rush periods.

Lockerbie's angels, with their cherubic faces and heavenly forms, may be his personal pride and joy, but most of the work done in his "staff" shop is of a more commonplace nature.

Countless square yards of brick and stone veneer used on exterior sets is made there. At least, one model of every figure ever made is kept for possible future use. All the holy figures common in churches are kept on one shelf.

On another there are accurate copies of almost every Greek and Roman statue, most of them in several sizes. There are authentic busts of 50 or 60 great men and a few great women. There are models of cats and dogs, lions and horses.

The big job of all time in plaster work was with "Noah's Ark," when more than 300 tons of plaster went into various sets. Next to a hideous gargoyle rests a miniature of the ark. And in the next compartment are plaster vegetables and fruit, singly and in bunches. There are totem poles and big torsoed savage gods from every known religion, and a few invented by ingenious authors.

This, of course, is all very well, Mr. Keavy, but, even so, it is in Mr. Lockerbie's personal specialty and hobby that the greatest interest of the producers should center.

After all, in times like these, it is nice to know where to go when you want an "angel!"

Such a perfect spring day as yesterday was no tonic to the daytime receipts of the theaters. The matinees were distinctly off in the sums of their grosses, but with dusk business appreciably picked up. Rock Creek Park, Hains Point, the river, Glen Echo and all roads, good, bad and indifferent, in between, seemed to be getting all of the afternoon play when I rolled over the countryside on another errand that served well enough as an inspection tour of a cursory sort. A thoroughly normal condition at this time of year, ask any seasoned theater man.

The ticket sale for the testimonial performance to reimburse the National Theater Players in the amount they docked themselves to meet the demands of the musicians and thus keep the stock season from closing at the end of two weeks, also took a decided spurt with sundown at the National last evening. When the curtain went up on the specially assembled program, concerning which something should be found in another column of today's issue, it looked as if the required amount of money ought easily to be in the house.

If you don't believe there is snow at the Equator, take a peek at the first air pictures ever made of the peak of Mount Kenya, in equatorial Africa, in the current Fox Movietone News.

These views were made by a cameraman who was permitted to accompany a survey tour of the British Royal Air Corps over the colonial territory of England on the Dark Continent.

I don't mean snow on the Sahara, understand; this Mount Kenya business goes 17,040 feet up into the air and the planes flew over it at 18,500! Br-r-r.

And another thing. That circus' coming to town yesterday for the two-day engagement of four performances, beginning this afternoon, didn't help yesterday afternoon's downtown receipts any, either. Nor did the ball game.

Or don't you care so much for the alibis?

Just the same, I wish they still gave that "grand, free street pageant," with the calliope and elephants and everything, at noon on the opening day.

And so do you, you big four-flusher!

PAINTING DEDICATED AT CATHOLIC CHURCH

Blessed Bernadette Likeness at Immaculate Conception Unveiled at Service.

The unveiling and the dedication and blessing of the painting of Blessed Bernadette Soubirous took place in the Church of the Immaculate Conception yesterday afternoon. The Rev. Francis J. Hurney, pastor of the church, presided at the service, and the Rev. F. X. Cavanagh delivered the address. The services were broadcast directly from the church through the courtesy of the Washington Catholic Radio Hour.

The painting of Blessed Bernadette is executed on copper and was copied by a Czechoslovac artist from an authentic photograph, made and imported especially for the Church of the Immaculate Conception. It has been placed in a burnt-oak frame and shrine to harmonize with other shrines in the church. The painting was donated by the White family of this city in memory of their sister, Miss C. Agnes White.

Blessed Bernadette was the little shepherdess to whom Our Lady of Lourdes appeared eighteen times in 1858 at Lourdes in France. The replica of this grotto stands in the church. Bernadette was given the title of Blessed by the Catholic Church on June 14, 1925.

The service included the blessing of the sick and the solemn Lourdes procession at the grotto. The Rev. J. Kelly Reese was celebrant at solemn benediction and was assisted by the Rev. S. A. Czyz as deacon and a friar of the atonement as subdeacon.

Under the direction of Harry Wheaton Howard, organist, the musical program included Miss Florence Yocum, soprano; Fred Nolan, barytone; Miss Ann Arlen, violinist, and the Boys' Sanctuary Choir.

AIRMAN SAYS CROSS WINDS MARRED HOP

Continued from Page 1.

sibly northwest, had carried me so far south that the southwest wind I was flying in then had not been enough to counteract them.

I flew north then for another half hour, returning to practically the same position and decided then the best thing for me to do was to fly due east for the following reasons:

1. I figured I was too far south of Ireland to be able to make it with my remaining gas and also I was afraid I would be unable to come down through the clouds and locate my position as it had already turned night.

2. I thought, possibly land would be just as close to the east as to the north and by heading east I would be nearer the shipping lanes.

3. I was thoroughly convinced even though I found land I could never get away with a landing on account of the rocky nature of the coast line, so had already made up my mind that the best thing to do would be to jump.

(Note—Reichers probably means he would attempt to fly his plane over land and make a parachute jump rather than to attempt a forced landing on rocky coast.)

Because of the night and poor visibility, plus my landing speed and the fact that I was tired I felt incapable of judging a forced landing.

So, when sighting the lights of the President Roosevelt, and still no land and with very little gas left, I decided there was only one thing to do and that was to set the Liberty down on the water. I signaled the boat to stand by and came down in the sea about 50 yards away.

It was very dark and visibility so poor that I had to hang my head out to see when landing. As I needed both hands to land, I could not protect my face and the shock threw me forward, hitting the cowl, but, outside of bending my nose out of shape, that required two stitches to straighten it again, there was no other damage.

It was impossible to salvage the ship due to the rough sea. Capt. Fried had to abandon the rescue boat for the same reason.

I am very grateful to Capt. Fried and his crew for the very efficient and courageous rescue, and also to the ship's surgeon for his consideration and kind attention to a nose that was pointing in the wrong direction.

I am sorry I had to lose Mr. Bernarr MacFadden's ship, but he had done enough flying himself to realize that there was no way out. He was a mighty good sportsman to let me use the Liberty, which was one of the finest ships ever built, and which was dear to my heart; and he showed his fine sportsmanship further by radioing me aboard the President Roosevelt that he did not give a thought to the loss of the Liberty so long as I was safe.

That's what I call a swell fellow.

FILM TIME TABLES

Feature pictures are presented on the following schedules at the theaters named:

Columbia—"Grand Hotel," at 2:30 and 8:30 p. m. All seats reserved.

Rialto—"Night World," at 11:19 a. m., 1:18, 3:26, 5:34, 7:42 and 9:50 p. m. "Mystery of Life," with Clarence Darrow, at 12:18, 2:26, 4:34, 6:42 and 8:50 p. m.

Fox—"The Woman in Room 13," at 11:19 a. m., 1:58, 4:45, 7:33 and 10:12 p. m. Stage shows, with Wesley Eddy, at 12:47, 3:34, 6:22 and 9:01 p. m.

Metropolitan—"Wayward," at 11 a. m., 12:48, 2:36, 4:24, 6:12, 8 and 9:48 p. m.

RKO-Keith's—"State's Attorney," at 11:39 a. m., 1:38, 3:37, 5:36, 7:35 and 9:34 p. m.

Palace—"Letty Lynton," at 11:30 a. m., 1:30, 3:30, 5:30, 7:30 and 9:35 p. m.

Earle—"The Mouthpiece," at 11:15 a. m., 1:55, 4:30, 7:20 and 10 p. m. Stage shows at 1, 3:40, 6:25 and 9:05 p. m.

Tivoli—"Amateur Daddy," at 2:40, 4:25, 6:10, 7:55 and 9:45 p. m.

Ambassador—"The Mouthpiece," at 6:15, 7:55 and 9:45 p. m.

United Food Stores Mark Anniversary

Hornstein Declines Presidency Again and Gets Honorary Title.

With a membership of 100, the United Food Stores, Inc., an organization of grocery and meat stores, celebrated its fourth anniversary Saturday night. Officers for the next year were also elected.

W. M. Hornstein, organizer of the chain of independently owned stores, who has served three terms as president, refused to run again and was elected honorary president. Morris Kraft, previously treasurer, was elected president; Morris Vigderhouse, vice president; George Heider, treasurer, and David Hornstein, re-elected secretary and reappointed general counsel.

Stores in the United Food Stores chain are home-owned and operated by the proprietor. However a warehouse located at Twelfth and E streets southwest is operated on a cooperative basis, with cooperative buying in volume to obtain lowest prices for the benefit of customers. A cooperative newspaper advertising campaign is also given credit for much of their growth and success.

MOSES RAPS GARNER FOR HOOVER ATTACK

Continued from Page 1.

constructive measures and by his frank and willing cooperation with both sides of Congress, the Nation was on the road to recovery. But when Mr. Garner failed in leadership of his group in the House there arose, one after another, a series of shocks to the confidence of the country and the world. It is not too much to say that not only has Mr. Garner lost his leadership but that the Democratic majority in the House has lost its ability for constructive action and with it the confidence of the public.

"Under these circumstances the Democratic spokesmen for weeks have clamored for word from the White House. Japhet in search of his father was not more zealous than they in demanding a clew. And when the President spoke, the Democratic panic was in direct proportion to the favorable reaction which the country gave to the President's message of last Thursday week.

"This message came to Congress while the Senate was actively engaged repairing the damage which the House had done to both the tax program and the economic program. No wonder that Mr. Garner now wishes that the President had remained silent! No wonder that he gives garrulous guarantees that if the President will keep silent, all will be well! But who will guarantee the Garner guarantees?

"Meantime, if Mr. Garner really wants to be of service to his country, I counsel him to forget for a time that he is a candidate for the Presidency, to remember that he is Speaker of the House of Representatives, and from that lofty position to make a public declaration that he and his followers in the House would give support and cooperation in the early completion of the remaining part of the reconstruction program of the President. Then, Mr. Garner not only would give great hope and confidence to the Nation, but would prove himself a great American and by thus restoring his political prestige also would prove himself a great candidate."

Dance Students Present Recital

Lisa Gardiner Assisted by Ensemble of 30 in Varied Ballet.

A students' recital was given Saturday night at Wardman Park Theater by Lisa Gardiner and the senior dance group. Miss Gardiner was assisted by an ensemble of 30 dancers in classical and modern ballets, and a group of Sapnish dances. Miss Gardiner's numbers, "Polka of 1870" and "La Corrida," and Miss Margaret Becker's "Hunting Dance" were received with enthusiasm.

Outstanding numbers on the varied program were "Chopin Waltz," by Katharine Vaughan; "Madrigal," by Alice Hunter; "Variation," by Frances Rands; "Spring Waltz," by Jane Dunscombe, and "Zambra," by Eva Vomachka.

The dance drama, "Lamia," was featured by colorful costumes, lighting and excellent pantomimic interpretation. Those taking part in "Lamia" were Miss Gardiner, Helena McGrew, Boyce Reno, Virginia Fortenstine, Frances Rands, Margaret Becker, Betty Troth, Katharine Vaughan, Jane Dunscombe, Fillis Speich, Lizzie Yoder, Alice Canter, Betty Sahm, Martha Bounds, Kathleen Piazza, Barbara Worrell, Leila Gurley, Esther Whited, Elizabeth Berkeley, Eda Vomachka, Evelyn Glasser, Betty Angerman, Vivian Dawson, Helen Roberts and Christine Stewart.

The "Pas Doble," executed by Miss Gardiner, and the Misses Stewart, Vaughan, Vomachka, Dunscombe, Hortenstine and Bounds, was the dance climax of the program.

300 Young March In May Procession

Mgr. Gavan in Charge of Ceremonies at Shrine of Sacred Heart.

More than 300 children yesterday took part in colorful exercises featuring the annual May Procession of the Shrine of the Sacred Heart, Sixteenth street and Park road northwest. The Rev. Patrick C. Gavan, pastor of the church, was in charge of the ceremonies.

Rita Casey was crowned May queen. Her attendents included Ann Freely, crown bearer; Mary Donovan and Jane Probey, train bearers, and Mary Joan McAllister, Marjorie Elsey, Elizabeth Smith and Carolyn Ann Redmond, flower girls.

Following exercises in the small park at Sixteenth street and Park road, where a monument is being erected to the late James Cardinal Gibbons, the procession filed into the shrine to hear an address by Monsignor Gavan. Spring flowers were massed about the interior and the ceremonies concluded with benediction.

2 GIRL HIKERS LOST FROM CHURCH PARTY

Continued from Page 1.

Less than an hour before their disappearance they had been observed walking along the canal tow-path about a mile above Seneca.

The hiking party started out in search of them, aided by 100 residents of the vicinity, as well as volunteer fire companies from Gaithersburg and Rockville. One of the searchers was Austin B. J. Clark, brother of Ann.

Whether the girls became lost in the woods or were drowned in either the river or the canal is unknown. Both of them are capable swimmers, according to other members of the party, who also advanced the idea that one of the girls may have slipped into the water and the other might have gone to her rescue, and both might have drowned.

Those in charge of the party think that the two high school students may have been overtaken by darkness and lost their way in the woods. Even though the girls were capable swimmers, they said, and might have fallen into the river, they would have difficulty keeping afloat because of the turbulence created in the water by the heavy rains.

Firemen brought powerful searchlights into the search of the woods, and volunteers equipped themselves with electric torches and spread out through the forest. After five hours search the girls of the party were brought back to Washington while the young men remained to assist volunteers.

All of the young men and women are members of the Allegro Club, composed of attendants at the church Sunday school. They left the vicinity of the All Souls' Unitarian Church at Sixteenth and Harvard streets northwest, about 3 o'clock yesterday afternoon and went to vicinity of Seneca in automobiles.

Upon arrival the hikers separated into groups and chose their own paths through the woods. After Armstead Wharton, of 4812 Thirtieth street, the pathfinder of the hikers, had rounded up the stragglers, the girls were found to be missing.

ARMSTRONG'S UPHOLSTERY
1235 10th St. N.W. Near Cor. 10th and N Sts. N.W.
CHAIR CANEING $1.00 up
New Cut Prices on Upholstering
Porch Rockers Splinted
Met. 2062
ARMSTRONG'S
Same location 21 Years
NUF-CED

Have you tried Capon Mineral Water for Arthritis, Neuritis, Rheumatism, Kidney Trouble or High Blood Pressure? Call Metropolitan 1056 for free half-gallon

So easy to Use

In the morning
Shake into your shoes some Allen's Foot-Ease. It will give you a day of rest from hot, tired, smarting, aching feet, stop the pain of corns and bunions. Make new or tight shoes feel easy. 2 Sizes now sold. For free sample address Allen's Foot-Ease, Le Roy, N. Y.
Allen's Foot-Ease

RED TAG SALE of SELECTED USED CARS
Prices On Each Car Plainly Marked
Turn to the CLASSIFIED PAGE in this paper for UNUSUAL USED CAR OFFERS
Look for the RED TAG and Prices.

For Your GRADUATION Or Birthday GIFT!

Smith-Corona

Wherever you may go on your vacation—you'll find a Smith-Corona useful and convenient.
Neatly typed work helps to get better marks. Smith-Corona always types neatly with speed to spare.
A NEW KIND OF TYPEWRITER. And it costs no more than an ordinary portable—$65 with tabulator and combination carrying case and personal traveling bag. Easy monthly payments if desired.

Stop in our store or send for free folder. We will quote our trade-in allowance according to serial number.
L. C. Smith & Corona Typewriters, Inc.,
1018 15th St. NW. Phone Na. 0411

AMUSEMENTS
Return of the Great Painting
NANA
The brilliant reception accorded this masterpiece of art on its previous visit to Washington in 1930 has induced the management to hold a short series of farewell receptions at 1314 G st. nw., beginning today. Hours, 10 a. m. to 10 p. m. Admission, 25c.

AMUSEMENTS
Loew's FOX THEATRE OF THE STARS
Now... AN UNEXCELLED SELECTION of PICTURES-STAGE SHOWS from the CAPITOL THEATRE N.Y.
ELISSA LANDI in "The WOMAN in ROOM 13" A FOX PICTURE
STAGE WESLEY EDDY with PHIL LAMPKIN "BLUE WAVES" A CAPITOL THEATRE N.Y. REVUE
Coming WARNER BAXTER "MAN ABOUT TOWN"
Loew's PALACE THEATRE OF THE STARS
Now A NEW DAY! NEW POLICY! NEW PRICES!
Joan CRAWFORD and Robert MONTGOMERY in "Letty Lynton" An M G M PICTURE
New DE LUXE PICTURE PRICES 35c to 5:30 P.M. 50c NIGHTS 50c SUNDAYS and HOLIDAYS
Coming RAMON NOVARRO in "HUDDLE"

RIALTO
Loew's Now Playing
Lew AYRES in NIGHT WORLD with MAE CLARKE
Extra ADDED ATTRACTION BORIS KARLOFF
CLARENCE DARROW argues his greatest case in "MYSTERY of LIFE"

NOW IS THE TIME TO GET THE SUMMER HABIT OF GOING TO THE BIG FREE ADMISSION AMUSEMENT PARK
GLEN ECHO
MORE THAN FIFTY ATTRACTIONS AND McWILLIAMS' ORCHESTRA OF ELEVEN STARS FOR
DANCING

Now JOHN BARRYMORE "STATES ATTORNEY" with HELEN TWELVETREES
EDGAR KENNEDY COMEDY-FABLE-PATHE NEWS
RKO KEITH'S
Coming "CAIN" "Society or Savagery" "ROADHOUSE MURDER"

WASHINGTON—5th and Florida Avenue
TODAY & TOMORROW
RINGLING BROS and BARNUM & BAILEY CIRCUS
TWICE DAILY, 2 & 8 P.M. Doors Open 1 & 7 P.M. PRICES, (Admitting to Circus, Menagerie & General Admission Seats) ADULTS 75c CHILDREN UNDER 12 YRS. 50c—GRAND STAND CHAIR TICKETS including Admission (to Adults or Children) $1.50
Few Select Locations Slightly Higher. Tickets at Lansburgh & Bro. Dept. Store and American Auto Association.

McKinley Auditorium
Week Beg. Mon., May 22d (Sat. Mat.) Washington Civic Opera Presents
GILBERT and SULLIVAN YEOMEN OF THE GUARD
50c to $1.50. Students (under 18) half price
Seats Now—Opera Office, 1320 G NW. Reservations, Phone MEt. 5890

GAYETY-BURLESK
"The Auto Girls"
WITH THE GREATEST CAST EVER OFFERED

"I'LL HAVE TO WAIT UNTIL I SEE YOU"

EMBARRASSING situations like this can be avoided by having another telephone in the dining room or an upstairs bedroom. Privacy is assured when extension telephones are artfully distributed here and there around the house. And the cost is practically negligible.
In Washington you can have an extension telephone in your home for less than three cents a day
NOTHING GIVES SO MUCH FOR SO LITTLE
The Chesapeake and Potomac Telephone Company (Bell System) MEtropolitan 9900

Try Lydia E. Pinkham's Vegetable Compound

She's all worn out again
Poor girl . . . she has the same old headaches . . . backaches . . . and blues. She ought to try Lydia E. Pinkham's Vegetable Compound in tablet form.

ABC Oil Burner
Get the comfort and convenience now. Small down payment, nothing more until next fall.
ABC OIL BURNER & ENG. CO., INC.
1722 H Street N.W.
Phone National 2113-4-5-6-7

AMUSEMENTS AMUSEMENTS
Washington Is "GRAND HOTEL" Conscious!!
WHAT YOUR CRITICS SAY—
★ NELSON B. BELL, Post: "From every point of view, the most completely praiseworthy cinematographic achievement that has come out of the studios of Hollywood."
★ MABELLE JENNINGS, Herald: "Is more than a grand gesture. The screen version of Vicki Baum's exciting melodrama is definitely superior film entertainment."
★ ANDREW R. KELLEY, Times: "Grand Hotel—as exceptional picture. Each individual featured player has moments and scenes of supreme importance. When the score cards are checked, you will find five hits and no errors."
★ ELEANORE WILSON, News: "Goulding has done a masterly job. He has made a magnificent movie from a magnificent idea."
★ E. DE S. MELCHER, Star: "This multi-starred cinema production of one of the most successful stage and literary ventures of recent years may be put high up on the list of real screen achievement."
The Greatest Attraction in Stage or Screen History!
GRETA GARBO JOHN BARRYMORE JOAN CRAWFORD WALLACE BEERY LIONEL BARRYMORE LEWIS STONE JEAN HERSHOLT
GRAND HOTEL
METRO-GOLDWYN-MAYER PICTURE
Will not be shown in any other theatre in Washington this season.
SEATS NOW For All Performances
LOEW'S COLUMBIA
2:30 TWICE DAILY 8:30
Matn. 50c-$1 Eves. 50c, $1.00, $1.50 All Reserved

WARNER BROS. THEATRE
EARLE
NOW
He Knew the Weakness of Law—and the Ladies
'MOUTHPIECE'
A First National Drama With Warren William
ON THE STAGE PETER HIGGINS
Famous Radio Tenor & Capital's Only Vodvil
25c To 1 P.M.

WARNER BROS. THEATRE
METROPOLITAN
NOW
Because She Loved Life—They Branded Her
"WAYWARD"
A Paramount Picture With NANCY CARROLL
RIPLEY and COMEDY
25c To 1 P.M.

NATIONAL | TONIGHT AT 8:20
Nights, $1.00, 75c & 50c
Mats. Wed. & Sat. All Seats 50c
S. E. Coehran & Clifford Brooke offer The National Theatre Players in A Grand Revival of
David Belasco's Famous Stage Success
"TIGER ROSE"
By Willard Mack
A romantic drama of THE CANADIAN NORTHWEST
The play that elevated LENORE ULRIC to Stardom
Next Week "The Vinegar Tree" Seats Selling

RUSH PRINTING
EXPERT SERVICE
BYRON S. ADAMS
"I Never Disappoint"

First Mortgages YIELDING..... 6%
Secured on properties in the Nation's Capital. Denominations as low as $100. On monthly payments.
Real Estate Mortgage and Guaranty Corp.
1610 K St. Nat. 1403

UNION PACIFIC RAILROAD CO.
A Dividend of
$1.50 per share on the Common Stock of this Company has this day been declared payable on Friday, July 1, 1932, to stockholders of record at 3 o'clock P. M. Wednesday, June 1, 1932.
EDWARD G. SMITH, Treasurer.
New York, N. Y., May 12, 1932.

Real Estate Loans
(D. C. Property Only)
6%
No Commission Charged
You can take twelve years to pay off your loan without the expense of renewal. $1,000 for $10 per month, including interest and principal. Large or small loans at proportionate rates.
PERPETUAL BUILDING ASSOCIATION
Established 1881.
LARGEST IN WASHINGTON.
Assets Over $27,000,000
Cor. 11th and E N.W.
JAMES BERRY, President.
EDWARD C. BALTZ, Secretary.

EQUITABLE
Co-Operative Building Association
Organized 1879, 52D YEAR COMPLETED
Think of the Future By Saving Now
Join the Equitable and save systematically. Our plan will meet with your approval.
Subscriptions for the 102nd Issue of Stock Being Received
EQUITABLE BUILDING
915 F Street N.W.
JOHN JOY EDSON, President
WALTER S. PRATT, Jr., Secretary

Oldest Savings Institution in the District of Columbia—66th Year
Times Are No Harder
—than each of us makes them. Careless spending and improvidence entail their own penalties . . . whereas wise disbursing and studied thrift guarantee solvency, financial progress.
¶ The dollar's purchasing value now ranks higher than in years, so this is the time to buy what you NEED, and save for what you want.
We Pay Interest on both Checking and Savings Accounts—are helping over 55,000 depositors keep their finances straight.
Open Until 5:30 P.M., Monday, May 16
For Pay-Day Depositors' Convenience
OFFICERS:
WILLIAM D. HOOVER....President
WOODBURY BLAIR....1st V. Pres.
FRANK STETSON, 2nd Vice Pres. and Trust Officer
CHAS. C. LAMBORN....Treasurer
E. PERCIVAL WILSON....Secretary
FRANK R. ULLMER....Asst. Treasurer
BRUCE BAIRD....Asst. Tr. Officer
DAVID BORNET....Asst. Tr. Officer
JOHN W. CALVERT....Asst. Treas.
W. HILES FARDOE....Asst. Treas.
ALEXANDER J. FANT....Asst. Secy.
JOHN M. BOTELER....Asst. Secy.
AUDLEY A. F. SAVAGE....Auditor
DIRECTORS
JAMES J. BECKER
WOODBURY BLAIR
WALTER C. CLEPHANE
H. ROZIER DULANY, JR.
FRANKLIN H. ELLIS
R. PERCIVAL WILSON
WILLIAM D. HOOVER
WALTER BRUCE HOWE
REGINALD S. RUDDEKOPER
VICTOR KAUFFMANN
FRANK STETSON
WILLIAM R. WALKER
WILLIAM R. WILLARD
HARLEY P. WILSON

National Savings & Trust Co.
CAPITAL & SURPLUS $3,500,000.00
Corner Fifteenth and New York Ave.

Read The Post's New Classified Ads

EVERY DAY MOVIES

By DENYS WORTMAN

"I've never had to ask for food before—I don't quite know how to begin."

THE ONCE OVER

By H. I. PHILLIPS

RESTORED PERSPECTIVE.

PEOPLE chattering about the depression * * *
Endless hearings on tax bills * * *
Messages from the President
On raising a billion dollars * * *
"Nothing of more vital importance
To America today!" * * *
Hearings on measures to
Save banks and railroads * * *
Conferences on gold and silver * * *
Talks on imports and exports * * *
* * * *
How trivial such things seem now—
How drab and unmoving! * * *
The Lindbergh babe is dead!

II.

Hysteria over a financial crisis * * *
"We must balance the budget!" * * *
Scandals of high finance * * *
Headlines on Mr. Kreuger * * *
Kreuger! * * * Kreuger! * * * Kreuger! * * *
Debates on inheritance taxes * * *
Orations on reparations and
The brotherhood of man * * *
Political campaign speeches * * *
Beer parades! * * *
* * * *
How incredible that yesterday
These things moved men! * * *
The Lindbergh babe is dead!

III.

LAMENTATIONS over dividends
Cut or suspended * * *
People in limousines
Talking about "hard" times * * *
Articles on the gold shortage * * *
Congressmen seriously debating
Bills to restore prosperity * * *
"We must restore to the American
People the comforts of 1929!" * * *
Protests over zinc taxes * * *
"Gentlemen, you are killing the
Sources of American prosperity." * * *
* * * *
Such things leave our
Hearts and minds cold today * * *
The Lindbergh babe is dead!

IV.

People droning about losses
Of money and paper profits * * *
"It's awful; we've had to
Give up the big car" * * *
"Why, even if you save a
Little money the Government
Takes it way from you." * * *
"We couldn't go South
Last winter at all * * * Why,
We're giving up the penthouse!" * * *
* * * *
Did people talk like that? * * *
It all seems so incredible now * * *
The Lindbergh babe is dead!

THE CONSERVATIVE VIEWPOINT.

Ima Dodo, after reading about splitting the atom, wants to know if last year's business warranted it.

Elmer Twitchell speaks of some presidential candidates as favorite shuns.

NEW CHARACTER TEST.

It's easy enough to be cheerful
When life flows on like a song
But the man worth while
Is the man who can smile
When the "stop" light stays on too long.

"Speaker Garner Sets Fire to Hat."—headline. His hat is in the smoke ring.

SIGNS NOBODY RESPECTS.

Keep Off the Grass.
Positively No Smoking.
No Parking.
Drive at Own Risk; Road Under Repair.
No Turns on Red.
Slow Traffic Keep to Right.
Slow. School Ahead.

Add similes: As self-conscious as a taxicab driver with change for a dollar bill.

(Copyright, 1932.)

Crops Threatened By Grasshoppers

South Dakota and Nearby States Plan to Ask for Federal Aid.

Pierre, S. Dak., May 15 (A.P.).—Increasing prospects for another crop-destroying grasshopper plague in the upper Missouri Valley has alarmed officials of South Dakota and nearby States.

With warm weather, large numbers of grasshoppers have started to hatch from the eggs deposited in the soil last summer after the insects had devoured corn, small grain and forage crops, stripping many fields bare.

Gov. Warren Green of South Dakota today awaited action by the executives of Iowa, Nebraska, Minnesota, Montana and North Dakota, whom he has asked to urge congressional appropriations for combating the grasshopper menace.

The Shipstead resolution, proposing that the Federal Government buy poison mash to be distributed by the States, is to come before the House of Representatives tomorrow.

Entomologists say that immediate control measures are essential if crops are to be saved.

Daily Cross-Word Puzzle

ACROSS.

1 Conducted
4 Piece of ground kept for ornament
8 Card having three spots
12 Japanese sash
13 A molding
14 Infrequent
15 Resembling coma
17 Plant, source of indigo
18 Grow together
19 Announcement of glad tidings
21 Proximity
24 Cuckoo
26 Large receptacle
27 Languishes with longing
31 Of a reddish brown color
33 Recapture
34 An anesthetic
35 Substance used in varnish
36 Steep flax
37 One who concurs
40 Crops out (mining)
43 State of being comfortable
46 Female singing voice
47 Declared
50 Shower
51 Thin
52 Unit of work
53 Goes astray
54 Closes
55 River in Scotland

DOWN.

1 A fastening
2 Very black
3 Lessen
4 Round vessel of earth or metal
5 Since
6 Be indignant at
7 A large vat
8 Passage
9 Resounded
10 One of the Great Lakes
11 Sharp, loud cry
16 Consumed
20 Appearance
22 Reluctant
23 A rodent
24 Exist
25 Fruit inclosed in woody shell
28 Told
29 Piece out
30 Deposit
32 Divisions of the year
33 Sped
35 Reduce
38 Having lost freshness
39 Always, poetic
40 Unadorned
41 Pertaining to wings
42 Move
44 Withered
45 Rim
48 Sorrowful
49 Measures used in printing

YESTERDAY'S ANSWER.

(Copyright, 1932.)

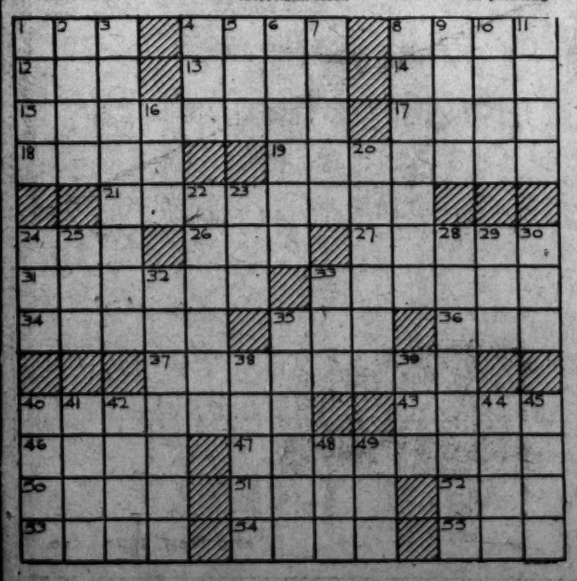

MINUTE MOVIES

(All rights protected by the George Matthew Adams Service. Trade Mark Registered U. S. Patent Office.)

By Ed Wheelan

WHEELAN SERIAL ~ THE STAR PITCHER ~ EPISODE 25
AT THE END OF THE FIFTH INNING THE SCORE WAS STILL ASHLEY-4 BENTON-0
GO ON, BENTON, GET OUT THERE!
JIMMY GREEN WHO HAD BEGGED TO BE ALLOWED TO ACT AS MASCOT FOR BENTON NOW TRIED TO CHEER UP HIS TEAM ~
GEE, WE'RE NOT LICKED YET, FELLERS! KEEP THINKIN' OF JACK ARMSTRONG AN' FIGHT FOR HIS SAKE!
AND THEN CAME THE LAST HALF OF THE SEVENTH AND BENTON'S OLD "GRADS" ROSE FOR THAT "LUCKY" STRETCH
SUDDENLY "TINY" WALL LET OUT A YELL AND CALLED BELLE BAILEY'S ATTENTION TO AN "AUTO-GIRO" ~
HOLY SMOKE - IT LOOKS LIKE THE DARN FOOL IS GOING TO LAND RIGHT ON THE DIAMOND!
IT WAS INDEED THE SAME HELICOPTER PLANE BEARING JACK ARMSTRONG AND BETTY
DOWN IT CAME TO A PERFECT LANDING RIGHT IN THE PITCHER'S BOX ~
SOME FUN NOW, FANS 5-16

GASOLINE ALLEY

Don't miss this feature in colors in The Sunday Post.

Tag, Avery's It!

I'VE GOT A JOB FOR YOU, HORTENSE. JOE ZOOK IS GIVIN' ME TWO BITS A WEEK IF YOU'LL KEEP HIS GRASS DOWN SO HE DOESN'T HAVE TO MOW IT.
5-16
WHOA HORTENSE!
BUT OFFICER, MY COW GOT AWAY FROM ME.
CAN'T HELP IT. YOU RAN THROUGH A RED LIGHT AN' MY WHISTLE AN' EVERYTHING. I'LL HAVE TO GIVE YOU A TICKET.
Reg. U. S. Pat. Off. Copyright, 1932, by The Chicago Tribune

BUCK ROGERS, 2432 A. D.

Science Triumphant

More strange adventures in full color page every Sunday.

By Phil Nowlan and Dick Calkins

WILMA AND I FOUND MANY CHANGES HAD OCCURRED ON EARTH DURING OUR ABSENCE - STARTLING ADVANCES HAD BEEN MADE IN SCIENCE - INDEED THE NATIONS OF THE WORLD WERE FOR THE MOMENT UNITED UNDER A CENTRAL SCIENCE COUNCIL.
AIR EXPRESS
COPYRIGHT JOHN F. DILLE CO. REG. U.S. PAT. OFF.
THE NEW DEGRAVITY RODS MADE IT POSSIBLE TO CARRY ANY BURDEN AS LIGHTLY AS A FEATHER.
LOOK WILMA! - YOU ONLY HAVE TO SLIDE THIS CATCH WITH YOUR THUMB - AND ANYTHING THE BALL TOUCHES, LOSES ALL WEIGHT!
AND STICKS ON THE END OF THE ROD UNTIL YOU RELEASE THE CATCH! - OH BUCK, IT'S WONDERFUL!
200 LBS
AND DEGRAVITY BELTS ENABLED WEARERS TO ADJUST THEIR OWN WEIGHTS TO ANYTHING FROM NORMAL DOWN TO ZERO.
WELL - WE'RE LIGHTER THAN AIR - SINCE AIR HAS SOME WEIGHT - I GUESS WE'D FLOAT UP TO THE TOP OF THE ATMOSPHERE AND WHIRL OFF IN SPACE! - WHY?
WH-WHAT WOULD HAPPEN IF W-WE K-KEPT THESE BELT CONTROLS AT ZERO?
B-BECAUSE THE G-CONTROL ON MIJE IS STUCK AT ZERO!
ST. DICK CALKINS 1051
TO BE CONTINUED

BOBBY THATCHER

"No Free List!"

By George Storm

WELL, WELL ... CAME ALL THE WAY FROM THE CITY TO TAKE A LOOK AT THEM SKULL BONES.... NOPE, YOU CAN'T SEE 'EM YET..... THE BOYS THAT OWN 'EM WON'T BE DOWN TILL NINE O'CLOCK
HE JUST KEEPS PACIN' UP AND DOWN, AND DON'T GO IN TO BREAKFAST... MUST HAVE ET ON THE DININ' CAR BEFORE HE GOT OFF THE TRAIN....
DINING R
(Copyright, 1932, by The Bell Syndicate, Inc.)
BY THE WAY, ARE YOU THE LAD WHO MADE THE DISCOVERY?... I MUST VIEW THE SPECIMEN AT ONCE
HOLD ON! SEE THE SIGN ON THE DOOR? ADMISSION IS TEN CENTS
LONG AS THE PROFESSOR HAS TOOK A ROOM AT THE HOTEL HERE I'LL PAY HIS ADMISSION, AND PUT IT ON HIS BILL...
621

THE GUMPS

Follow the Gumps in the Colored Comic Section of The Sunday Post.

Sitting Pretty

WHO DO YOU THINK I MET ON THE STREET JUST NOW? HENRIETTA - AND WHAT DO YOU THINK HAS HAPPENED? SHE AND TOM HAVE HAD A MIX UP OF SOME KIND - I DON'T KNOW WHAT ABOUT - BUT THERE IS SOME MISUNDERSTANDING BETWEEN THEM - AND SHE'S ALL BROKEN UP OVER IT -
GO ON!
IT SEEMS A SHAME - THEY'RE SUCH AN IDEAL COUPLE - WHY, SHE'S MAD ABOUT HIM AND HE JUST ADORES HER - I HOPE THEY PATCH IT UP -
OH, WELL - THEY'RE JUST A COUPLE OF HONEYMOONERS - THEY GOT A LOT OF BRIDGES TO GO OVER - IT ALL TAKES TIME -
5-16
I'VE GONE THROUGH IT ALL - JUST WAIT TILL HE'S BEEN MARRIED AS LONG AS I HAVE - THIS LOVEY DOVEY STUFF IS ALL RIGHT - THIS KISS AND MAKE UP BUSINESS - THEY CAN HAVE THEIR PUPPY LOVE - BUT I HAVE FOUND AND I HAVE REACHED THE REAL - THE IDEAL STATE OF MARRIED LIFE - WHEN MY WIFE NO MORE WORRIES ABOUT MY BALD HEAD AND I NO LONGER CARE WHETHER SHE DOES OR NOT -
SIDNEY SMITH
Reg. U. S. Pat. Off. Copyright, 1932, by The Chicago Tribune.

WINNIE WINKLE, THE BREADWINNER

See the Winkle Family in colors in The Sunday Post.

A False Note

Baby Mine
POP SAYS HIS FAVORITE INTEREST IN LIFE IS THE KIND HIS MONEY BRINGS IN
BANK STATEMENT
PIM
I THINK IT'S FOOLISH TO KEEP UP THE BLUFF ANY LONGER ABOUT VING! I WON'T GET ANYWHERE TRYING TO FOOL THE OFFICE GANG! THEY'D FIND OUT SOONER OR LATER HE WAS GOING AROUND WITH ANOTHER BLOND, ANYHOW!! BUT I'VE GOT TO FIND A WAY TO LET THEM KNOW THAT I TURNED VING DOWN!!
I'VE GOT AN IDEA!! I'LL WRITE A FAKE LETTER TO VING AND DROP IT ON THE FLOOR IN THE OFFICE!! SOMEBODY'S BOUND TO PICK IT UP AND READ IT!! THAT'LL SHOW WHERE I STAND WITH VING!!
MAY 16
MR. COLUMBALLÉE. - I AM ABSOLUTELY THROUGH WITH YOU. PLEASE DO NOT ANNOY ME WITH YOUR CONTINUOUS PHONE CALLS OR SEND ME ANY MORE FLOWERS OR CANDY. IT IS BEST WE PART. Winnie Winkle
I'LL JUST STROLL PAST AD'S DESK AND DROP IT IN FRONT OF HIM! MAYBE HE'LL FIND IT!!
SAY, WINNIE, I FOUND TH' LETTER ADDRESSED TO VING COLUMBALLÉE Y'LOST ON TH' FLOOR, SO I MAILED IT FOR YA!!
WHAT?
BRANNER

SPORTS MONDAY MAY 16, 1932 **The Washington Post.** MONDAY MAY 16, 1932 SPORTS

BROWNS SNAP NATS' STREAK BY WINNING DUEL, 1-0

This MORNING with SHIRLEY L. POVICH

THIS department is still thrilling over that three-horse finish of the Preakness that found Burgoo King's nose laying on the wire a head in front of Tick On, with Boatswain's snout just the breadth of a hand farther back.

There was a finish to melt emotional reserve of the gargoyles guarding the entrances of the Million Dollar Bridge. The racegoer who could remain calm in the face of that pulsating test of horseflesh and horsemanship could condone the act of the Lindbergh kidnapers. It was that kind of a race best described by that old bromide—hoss race.

The 40,000 who bulged the extremities of Pimlico's creaking plant were treated to a hoss race from the time that Starter Milton snapped the rubber barrier on the field in the stalls until Burgoo King flashed by the judges the winner in a finish that would have found all three leaders hidden beneath the stretch of one good-sized horse blanket.

◆

Burgoo King had none the best of it as the field dashed from the stalls, with Boatswain to the fore and stretching his advantage to two lengths as the bluebloods of the turf swept past the judges' pagoda the first time, but Tick On was justifying his fatoritism by running second to the pace.

The 40,000 had not bargained on this slew start for Burgoo King, which closely attended the pace in the Derby a week before, but they were not unduly exercised by Boatswain's early efforts. He was just a long-shot who could be expected to fade before the challenge of the favorites whenever Robertson, on Tick On, and James, on Burgoo King, were ready to challenge seriously.

But Boatswain didn't fade. This son of Man o' War, bred for the distance, hung tenaciously to the precious length or two he had stolen from the barrier. He was flying out there in front long after the field turned into the stretch, and he was making a race of it, but Burgoo King had displaced Tick On in second position by a half length and was slowly eating up the daylight between him and the leader.

◆

A sixteenth out it was anybody's race. But James, the little Louisville newsboy, who had ridden Burgoo King to victory in the Derby, had the advantage of the outside position as the trio set sail in chariot fashion for the wire. He had free whipping room, while his two rivals were in close quarters, and this extra urging stood Burgoo King in good stead.

◆

It was a perfect spot for a foul. The three were buck-jumping almost abreast as the finish line loomed and leg-locking or vicious handiwork might have been employed by either Robertson or Hanford with little chance of detection. But they were bent only on getting their mounts down to the finish.

Burgoo's margin was a good head, as James, whipping with one hand, fairly lifted his mount over the wire with the other. Robertson, on Tick On, had succeeded in coming through the middle to get his mount's nose down in front of Boatswain. The judges alone could place these latter two. It was a grand finish of a grand hoss race, and whatever the future may hold, Burgoo King and Eugene James were the best combination last Saturday.

WEST MEN'S WEAR

Extra Value!

GREY

Flannel Suits

Single and Double-Breasted Young Men's Models

$25

Plain and Pin Striped Beautifully Tailored

Sidney West Inc.

14th & G Sts.

EUGENE C. GOTT—Pres.

D.C. Women's Title Event Draws 60

Medal Play Listed Today, Tomorrow at Manor Club.

Two Former Champs Beaten as Quaker Women Cop.

By HENRY LITCHFIELD WEST.

THE women's annual golf tournament for the championship of the District of Columbia will open today on the course of the Manor Club with approximately 60 entries. The field will be divided, the major portion playing eighteen holes this morning and the remainder tomorrow. Match play will begin Wednesday with contestants assigned to flights of eight in the order of their scores. Women golfers who have not yet entered and who desire to play should report at the first tee tomorrow mornnig and will be given pairings upon payment of $3 entrance fee.

The other principal event today will be an amateur-professional tournament on the Indian Spring course under the auspices of the Middle Atlantic Professional Golfers Association.

Indian Springers Beat Kenwood Team.

Forty members of the Indian Spring and Kenwood Clubs, divided into two teams of twenty players each, competed in a team match on the Kenwood course yesterday afternoon. The procession was led by the two club professionals, A. L. Houghton, Kenwood, and George Diffenbaugh, Indian Spring. Their individual match resulted in a victory for Houghton, whose fine card of 35—36—71 gave him 3 and 2 over his opponent. Indian Spring won the match, 12 to 8. The summary:

A. L. Houghton (K) defeated George Diffenbaugh (IS), 3 and 2; Maury Fitzgerald (K) vs. Thomas M. Belshe (IS), all even. Best ball—Kenwood, 3 and 2.

J. William Harvey, jr., (IS) defeated Forrest Thompson (K), 4 and 3; Thomas S. Pitt (Argyle) defeated R. M. Bishop (K), 6 and 5. Best ball—Indian Spring, 5 and 4.

Maj. J. E. McClure (K) defeated H. A. Lacey (IS), 1 up; Bruce Warden (K) defeated Dr. L. S. O'Tell, 1 up. Best ball—All even.

L. D. Sasscer (IS) defeated Royce Hough (K), 4 and 3; Elliott Spicer (IS) defeated George A. Tew (K), 1 up. Best ball—Indian Spring, 3 and 2.

Norman J. Hall (K) defeated J. V. Brownell (IS), 3 and 2; Leo F. Pass (IS) defeated George Beyer (K), 3 and 2. Best ball—Indian Spring, 3 and 2.

Charles Demarest (K) vs. Richard Peacock (IS), all even; Thomas Powers (K) defeated L. A. Strong (IS), 1 up. Best ball—All even.

Thomas Good (K) vs. J. R. Emigh (IS), all even; G. A. Yaege (IS) defeated C. P. Medley (K), 4 and 3. Best ball—Indian Spring, 3 and 2.

W. B. Vogel (IS) defeated Harry Whelan (K), 2 up; Dr. G. W. Maxfield (IS) defeated George Llewellyn (K), 1 up. Best ball—Indian Spring, 2 up.

J. E. Voll (K) vs. H. S. Pope (IS), all even; Lloyd Carey (K) vs. Ed Carroll (IS), all even. Best ball—Kenwood, 1 up.

George Brown (K) defeated Howard Eales (IS), 1 up; John C. Wineman (IS) defeated J. Mason (K), 3 and 2. Best ball—All even.

Philadelphia Golf Stars Beaten.

The All-Philadelphia against the All-Washington Women's Golf Team match on the course of the National Women's Country Club yesterday resulted in a victory for the visitors by a score of 19½ points to 10½ points. The feature of the day was the defeat of Mrs. Dorothy Campbell Hurd and Mrs. Clarence H. Vanderbeck, two former national champions, by Mrs. J. Marvin Haynes, Middle Atlantic champion, and Miss Winifred Faunce, Manor, who, in a Nassau match, won 2½ out of 3 points. The summary:

Mrs. J. M. Haynes and Miss Winifred Faunce (W.), 2½ points; Mrs. Dorothy Campbell Hurd and Mrs. C. H. Vanderbeck (P.), ½ point.

Miss Frances Williams and Miss Jane McCulloch (P.), 1½ points; Mrs. Everett Eynon and Mrs. Dorothy White Nicelson (W.), 1½ points.

Mrs. W. A. Johnson and Mrs. A. A.

Continued on Page 11, Column 7.

Minor League Results

INTERNATTIONAL LEAGUE.

		R.	H.	E.
Jersey City	000 000 000	0	7	0
Buffalo	010 011 01x	4	7	1

Morrell, Pipgras and Beltman; Fussell and Crouse.

		R.	H.	E.
Reading	000 001 001	3	9	1
Rochester	000 001 101	3	9	0

Milstead and Kreuger; Winford and Jonnard.

First game—

		R.	H.	E.
Newark	200 000 001	3	10	0
Montreal	100 030 00x	4	7	0

Welch, Shoffner, Speece, Mamaux and Hargreaves, Padden; McAfee and Grabowiski.

Second game—

		R.	H.	E.
Newark	101 300 2	7	10	1
Montreal	120 000 0	3	5	2

Weaver and Padden; Claset, Pomorski and Head (seven innings by agreement). (Only games scheduled.)

SOUTHERN ASSOCIATION.

		R.	H.	E.
Birmingham	200 000 001	3	6	2
Chattanooga	040 010 13x	9	14	2

Hasty and Eisemann; McColl and Jilek.

		R.	H.	E.
Atlanta	102 002 103	9	9	3
Nashville	002 759 20x	25	21	2

Coleman, Messenger and Williams; Larson, Pearce and Gooch, Rabe.

First game—

		R.	H.	E.
Memphis	000 330 000 1	7	14	3
New Orleans	000 130 011 0	6	11	1

Beck and Berger; Johnson, Moon and Autry.

Second game—

		R.	H.	E.
Memphis	022 020 3	9	12	1
New Orleans	110 000 0	2	6	3

Davis and Moss; Gliatto, Perrin and Autry.

First game—

		R.	H.	E.
Little Rock	000 000 002	2	7	3
Knoxville	300 316 40x	17	19	2

Nugent, Carter and Whitney, Harper; Smith and Thompson, McAdams.

Second game—

		R.	H.	E.
Little Rock	010 090 1	11	12	0
Knoxville	301 010 3	8	11	2

Barnabe and Whitney; Thomas, Williams, Horne, Roy and Thompson.

AMERICAN ASSOCIATION.

		R.	H.	E.
St. Paul	020 000 400 00	6	5	0
Minneapolis	010 000 041 01	7	17	1

Harriss, Van Atta, Strelecki and Fenner; Benton, Brillheart, Ryan and Griffin, McMullen.

First game—

		R.	H.	E.
Toledo	002 000 001	3	8	0
Columbus	002 010 01x	4	11	2

Vangilder and Henline; Lee and Rensa.

Second game—

		R.	H.	E.
Toledo	300 020 210 000 2	10	11	2
Columbus	102 002 012 000 0	8	13	3

Lee, Craighead and O'Neill; Fowler, Blake, Dean, Grabowski and Hinkle.

First game—

		R.	H.	E.
Indianapolis	120 102 010	10	16	1
Louisville	000 303 001	7	10	1

Berly, Campbell and Angley; Penner, Hatter, Wilkinson and Shea.

Second game—

		R.	H.	E.
Indianapolis	220 010 032	10	17	1
Louisville	100 001 002	4	8	2

Burwell and Riddle; Jonnard, McKain and Shea.

First game—

		R.	H.	E.
Kansas City	000 200 003 3	8	12	3
Milwaukee	000 200 003 0	5	12	1

Osborn, Thomas, Smith and Collins; Caldwell, Hillin and Young.

Second game—

		R.	H.	E.
Kansas City	010 005 010	7	12	2
Milwaukee	005 005 50x	15	19	1

Dawson, Thomas, Bayne and Phillips; Stiles and Young.

Godwin to Get Real Test Tonight in Portner Ring

Dixie Light-Heavy King Meets Bingo Joe Banovic in Feature; Latter Has Better Record; Five Other Bouts.

BOB GODWIN, Southern light-heavyweight champion, faces another chance to step up the fistic ladder tonight when he squares off against Bingo Joe Banovic, Binghamton, N. Y., whirlwind, in the eight-round bout featuring the Alexandria Day Nursery's benefit card in Portner Arena.

Godwin has never failed to impress in his five previous appearances at Alexandria and figures to continue to do so tonight, although his foe is capable of extending him. The Southerner has been training strenuously at Long Branch, N. J., under the direction of Jimmy De Forrest, veteran trainer of pugilists. De Forrest will be in his corner.

Banovic Has Better Record.

Banovic, with a better record on paper than Godwin (Bingo Joe has beaten more first-rate boxers than Godwin), is said to be a hard puncher with the willingness to toss his full power into a bout at the very outset.

Should Banovic open up the throttle, the fight is certain to furnish plenty of thrills, for against this type of boxer Godwin is at his best. The Dixie 175-pound king hopes to end the bout as quickly as possible, thus increasing his attractiveness in the "major leagues," where Banovic has been operating for two years.

Heavyweights will collide in the eight-round semifinal, involving Godwin's sparring partner, Bob Tow, and Wid Mathews, of Baltimore. Tow, who weighs 200, boasts a victory over Dewey Kimrey, champion of the Carolinas, and has fought close bouts with Battling Bozo and Joe Knight. Mathews is somewhat of an unknown quantity.

A quartet of four-rounders complete the card. The main prelim brings together Henry Irving, Northeast slugger, and Sammy Britt, Philadelphia middleweight. Irving seeks a chance at Young Van, who succeeded him as local middleweight leader, but must hurdle the Britt obstacle in order to make good.

Manley Imported for Go With Belt.

Roy "Kid" Manley, an importation from Arkansas, battles Jesse Belt, Washington; Joe Raspi, Baltimore, meets Marino Marini, Washington, and Doug Swetman, Washington, opposes Soldier Ran in the other bouts. First bout at 8:30.

BOXING BITS' SELECTIONS—Godwin to defeat Banovic; Tow to check Mathews; Irving to shade Britt; Manley to outpoint Belt; Marini to down Raspi and Swetman to beat Ran. (Batting average, .743.)

CUBS BEATEN BY PHILS IN SLUGFEST

Three Homers Feature 8-6 Game; Cub Errors Costly.

CHICAGO, May 15 (A.P.).—A barrage of extra base hits in the closing innings gave Philadelphia an 8-to-6 victory over the Cubs in the series opener today, and accounted for Lonnie Warnecke's first defeat of the season.

The Cubs had pecked away at Phil Collins and had a 4-to-2 lead going into the seventh. The Phillies then opened up on Warneke and scored in the last three innings to get the decision. The Phils had to use four pitchers, but Collins received credit for the victory.

Hurst Bat Hero Of Phils.

The assault on Warneke was led by Don Hurst, who exploded a home run, triple and double, scored three runs and drove in two more. Virgel Davis and Chuck Klein also hit homers, and the former had a double to his credit. Klein and Hurst got their circuit drives during a three-run uprising in the seventh, and Davis made his in the eighth.

The Cub defense, which usually is at its best behind Warneke, let the tall Arkansan down today. Woody English was the big offender with four errors, while Jurges added another one.

Phillies.	AB	H	O	A	Chicago.	AB	H	O	A
Brickell,cf	5	0	2	0	R'bourg,rf	3	1	2	0
Bartell,ss	5	2	1	3	Herman,2b	3	0	3	5
Klein,rf	5	2	1	0	English,3b	4	3	0	1
Hurst,1b	5	3	6	2	Moore,cf	5	2	2	0
Wh'ney,3b	4	1	1	3	Step'son,lf	4	0	0	0
Mallon,2b	5	1	5	3	Hartnett,c	3	0	3	1
Lee,lf	5	1	4	0	†Hemsley	0	0	0	0
V.Davis,c	4	2	6	2	J.Taylor,c	0	0	0	0
Collins,p	2	0	1	1	Grimm,1b	4	0	15	1
*McCurdy	1	0	0	0	Jurges,ss	2	0	1	5
Benge,p	0	0	0	0	‡H.Taylor	0	0	0	0
Nichols,p	0	0	0	0	Warneke,p	3	2	0	4
Hansen,p	0	0	0	0	§Gudat	0	0	0	0
Totals	41	12	27	11	Totals	31	8	27	17

*Batted for Collins in eighth.
†Batted for Hartnett in eighth.
‡Batted for Jurges in ninth.
§Batted for Warneke in ninth.

Philadelphia	0	0	0	0	2	0	3	1	2	—8
Chicago	1	0	0	1	1	1	0	0	2	—6

Runs—Bartell, Klein (2), Hurst (3), V. Davis, Richbourg, Moore (2), H. Taylor, Warneke, Gudat. Errors—English (4), Jurges. Runs batted in—English (3), Grimm, Hurst (2), Whitney, Moore (2), Klein (2), V. Davis, Mallon. Two-base hits—V. Davis, Hurst, Mallon. Three-base hit—Hurst. Home runs—Moore, Klein, Hurst, V. Davis. Stolen base—Lee. Sacrifices—Herman, Richbourg. Double play—Hurst to Mallon. Left on bases—Philadelphia, 8; Chicago, 8. First base on balls—Off Collins, 3; off Benge, 3; off Nichols, 2; off Warneke, 2. Struck out—By Collins, 5; by Warneke, 4. Hits—Off Collins, 7 in 7 innings; off Benge, 1 in 1 inning (none out in ninth); off Nichols, 0 in 1-3 inning; off Hansen, 0 in 2-3 inning. Wild pitches—Warneke (2). Winning pitcher—Collins. Umpires—Magerkurth, Moran and Barr. Time of game—Two hour 35 minutes.

Giants Trip Reds, 9-1, As Pop Bottles Fly

Cincinnati, Ohio, May 15 (A.P.).—The New York Giants fell on four Cincinnati Reds pitchers today and won, 9 to 1.

The Reds' lone tally came in the eighth on two singles and an out at first that brought a shower of pop bottles to the field. Grantham hit a bounder toward first that jumped over Terry's head. However, Critz backed up Terry and slid into the sack with the ball about the same time Grantham did. Play was held up seven minutes by the protests after Grantham was called out by Umpire William Klem.

New York	AB	H	O	A	Cincinnati	AB	H	O	A
Critz,2b	4	1	6	0	Douthit,cf	4	2	4	1
K'necke,lf	4	2	1	0	G'tham,2b	4	0	2	1
L'strom,cf	5	1	4	0	Herman,rf	4	0	2	0
Terry,1b	5	2	8	1	Lombardi,c	3	0	2	0
Ott,rf	4	1	5	0	Hilcher,p	0	0	0	0
Jackson,ss	4	2	0	4	*Heilmann	1	0	0	0
Vergez,3b	4	2	0	3	Hafey,lf	4	0	3	0
Hogan,c	4	3	2	0	Gilbert,3b	4	2	2	4
Hubbell,p	4	0	1	2	Heath,1b	3	0	7	0
					D'ocher,ss	3	0	4	4
Totals	38	14	27	10	Frey,p	1	0	0	0
					Johnson,p	0	0	0	0
					†Roettger	1	1	0	0
					Ogden,p	0	0	0	1
					Asby,c	1	1	1	0
					Totals	33	6	27	11

*Batted for Hilcher in ninth.
†Batted for Johnson in sixth.

New York	0	0	0	4	1	1	0	3	0	—9
Cincinnati	0	0	0	0	0	0	0	1	0	—1

Runs—Critz, Koenecke, Lindstrom, Terry, Jackson, Vergez (2), Hogan, Asby. Errors—Gilbert, Durocher. Runs batted in—Critz, Lindstrom, Terry (2), Ott, Vergez, Hogan (2), Grantham. Two-base hits—Koenecke, Terry (2), Ott, Vergez, Gilbert. Sacrifice—Koenecke. Double play—Gilbert to Durocher to Heath. Left on bases—New York, 4; Cincinnati, 5. First base on balls—Off Frey, 1. Struck out—By Johnson, 1; by Hilcher, 1. Hits—Off Frey, 8 in 4 2-3 innings; off Johnson, 2 in 1 1-3 innings; off Ogden, 4 in 2 innings; off Hilcher, 0 in 1 inning. Losing pitcher—Frey. Umpires—Donnelly, Klem and Stark. Time of game—One hour 43 minutes.

TIGERS SLUG BALL HARD; BEAT A'S

Gehringer Hits 7th Homer as Detroit Scores, 7 to 2.

DETROIT, May 15 (A.P.).—A five-run rally in the fifth inning, climaxed by Charlie Gehringer's seventh home run of the season, figured prominently in a 7-to-2 victory by the Tigers over the Philadelphia Athletics here today.

That attack was at the expense of Leroy Mahaffey, who had engaged in a tight pitching duel with Tommy Bridges during the first four innings. Mahaffey yielded to Rube Walberg in the sixth and Bridges gave way to Elon Hogsett in the same inning when he wavered.

Foxx got a home run in the fifth, with none on. Gehringer drove in a total of four runs.

Phil'phia.	AB	H	O	A	Detroit.	AB	H	O	A
Bishop,2b	4	2	3	4	Davis,1b	5	2	10	0
Haas,cf	3	0	2	0	Rogell,ss	5	0	1	3
Cochrane,c	3	0	5	1	Stone,lf	5	1	2	0
Sim'ons,lf	4	1	0	0	G'inger,2b	4	3	2	3
Foxx,1b	3	1	9	0	White,cf	3	0	1	0
Cramer,rf	2	1	1	0	Johnson,rf	4	0	3	0
Miller,rf	2	1	1	0	Rich'on,3b	4	1	1	4
McNair,ss	4	0	0	1	Hayworth,c	3	1	7	1
Dykes,3b	4	1	3	1	Bridges,p	2	0	0	1
Mahaffey,p	2	0	0	0	Hogsett,p	2	2	0	1
Walberg,p	1	0	0	0					
Totals	32	7	24	8	Totals	35	10	27	12

Philadelphia	0	0	0	0	1	1	0	0	0	—2
Detroit	0	0	0	0	5	0	1	1	x	—7

Runs—Bishop, Foxx, Davis, Stone, Gehringer, Richardson, Hayworth (2), Hogsett. Runs batted in—Gehringer (4), Davis (2), Foxx, Rogell, Simmons. Two-base hits—Simmons, Hayworth. Three-base hit—Miller. Home runs—Foxx, Gehringer. Stolen bases—Gehringer (2), Dykes. Double plays—Richardson to Gehringer, Gehringer to Davis. Left on bases—Detroit, 7; Philadelphia, 6. First base on balls—Off Bridges, 1; off Hogsett, 2; off Mahaffey, 2; off Walberg, 1. Struck out—By Bridges, 6; by Mahaffey, 3; by Walberg, 2. Hits—Off Bridges, 5 in 5 innings (none out in sixth); off Hogsett, 2 in 4 innings; off Mahaffey, 5 in 5 innings; off Walberg, 5 in 3 innings. Winning pitcher—Bridges. Losing pitcher — Mahaffey. Umpires — Dineen and Moriarty. Time of game—Two hours six minutes.

Cards Raise Pennant, But Braves Win, 8-3

St. Louis, May 15 (A.P.).—The world champion Cardinals were given an 8 to 3 defeat by the Boston Braves today—the day when the pennant emblematic of St. Louis' victory over the Philadelphia Athletics last year, was raised over Sportsman's Park.

Boston.	AB	H	O	A	St. Louis.	AB	H	O	A
Knothe,3b	4	1	1	2	Adams,3b	4	0	0	0
Urb'ski,ss	5	2	1	2	Frisch,2b	3	1	5	4
Berger,cf	6	3	2	2	Watkins,cf	4	0	1	0
Wor'ton,lf	5	2	2	0	Collins,1b	4	1	4	1
Schu'ich,rf	5	4	1	0	Orsatti,lf	3	3	2	0
Shires,1b	5	1	7	2	H'drick,rf	4	1	3	1
Ma'ville,2b	4	2	6	3	Wilson,c	4	1	8	0
H'graves,c	2	0	1	0	Gelbert,ss	3	0	4	2
Spohrer,c	2	0	5	2	D'ringer,p	0	0	0	0
Cun'ham,p	2	0	0	3	Lindsey,p	1	0	0	0
Brown,p	2	0	1	0	Stout,p	0	0	0	1
*Leach	1	0	0	0	Carleton,p	0	0	0	0
					†Bot'ley	0	0	0	0
Totals	43	15	27	16	‡Hunt	0	0	0	0
					Totals	30	7	27	9

*Batted for Cunningham in fifth.
†Batted for Derringer in second.
‡Batted for Stout in seventh.

Boston	2	1	0	0	2	3	0	0	0	—8
St. Louis	0	2	1	0	0	0	0	0	0	—3

Runs—Knothe (2), Urbanski, Berger, Worthington, Schulmerich (2), Shires, Frisch, Collins, Orsatti. Errors—Adams, Carleton. Runs batted in—Urbanski (2) Berger, Schulmerich (2), Leach, Worthington, Maranville, Wilson (2), Orsatti. Two-base hits—Schulmerich (2), Worthington, Orsatti. Home runs—Urbanski, Schulmerich. Stolen base—Frisch. Sacrifice—Gelbert. Double plays—Berger to Cunningham to Maranville, Maranville to Urbanski to Shires. Left on bases—Boston, 13; St. Louis, 5. First base on balls—Off Cunningham, 1; off Brown, 3; off Derringer, 2; off Lindsey, 3. Struck out—By Cunningham, 1; by Brown, 4; by Derringer, 1; by Lindsey, 1; by Stout, 2; by Carleton, 3. Hits—Off Cunningham, 5 in 4 innings; off Brown, 2 in 5 innings; off Derringer, 4 in 2 innings; off Lindsey, 8 in 3 innings; off Stout, 3 in 2 innings; off Carleton, 0 in 2 innings. Wild pitch—Carleton. Winning pitcher—Brown. Losing pitcher — Lindsey. Umpires — Rigler and Quigley. Time of game—Two hours 22 minutes.

Ruffing Fans 12 to Defeat Tribe, 5-0

Yanks Solve Ferrell in Late Innings; Peck Chased.

Indians Held to Five Hits; 45,000 See Gotham Game.

NEW YORK, May 15 (A.P.).—Charley "Rufus the Red" Ruffing, big Yankee right hander, pitched his second successive four-hit game today, turning back the Cleveland Indians, 5 to 0, for the Yanks' sixth victory in a row and the third straight shutout.

Ruffing made the day all the more complete for 45,000 fans by striking out twelve and beating the Cleveland ace, Wesley Ferrell. It was Ferrell's third straight defeat after winning his first five starts.

Ferrell held off the Yankee sluggers for five innings, but after two were out in the sixth New York sent three runs across the plate. Ruth drew a pass, stole second and scored on Ben Chapman's double. Dickey followed with a single and Chapman scored. Then Tony Lazzeri finished the rally with a triple.

Yanks Presented With Runs.

Two Yankees' runs in the seventh were in the nature of gifts. Earl Combs' single and a pass to Lary started it. They advanced on Ruth's out and a balk by Ferrell let Combs score. Lary came in on a wild pitch.

Roger Peckinpaugh, Cleveland manager, was chased from the field by Umpire Guthrie in the eighth when he continued to argue over the plate umpire's decision on Ferrell's balk.

Bill Dickey, leading Yankee slugger, continued his batting spree with three straight hits, making it six in a row.

Cleveland.	AB	H	O	A	New York.	AB	H	O	A
C'sell,2b,ss	4	0	2	7	Co'bs,cf,lf	4	1	4	0
Porter,rf	4	0	0	0	Lary,ss	3	0	1	2
Averill,cf	3	1	2	0	Ruth,rf	2	0	0	0
Vosmik,lf	4	0	0	0	Byrd,cf	0	0	0	0
Morgan,1b	4	0	15	0	Gehrig,1b	3	1	4	0
Kamm,3b	3	0	0	4	C'man,lf,rf	3	1	0	0
Myatt,c	2	0	4	0	Dickey,c	3	3	12	0
M'tague,ss	2	1	1	2	Lazzeri,2b	3	1	1	0
Burnett,2b	1	0	0	1	Crosetti,3b	4	0	2	2
Ferrell,p	3	1	0	1	Ruffing,p	4	1	1	1
Totals	30	4	24	14	Totals	29	8	27	5

Cleveland	0	0	0	0	0	0	0	0	0	—0
New York	0	0	0	0	0	3	2	0	x	—5

Runs—Combs, Lary, Ruth, Chapman, Dickey. Error—Lary. Runs batted in—Chapman, Dickey, Lazzeri. Two-base hits—Averill, Chapman. Three-base hits—Ferrell, Lazzeri. Stolen bases—Myatt, Ruth. Sacrifice—Chapman. Double plays—Montague to Cissell to Morgan, Ruffing to Lary to Gehrig, Kamm to Cissell to Morgan. Left on bases—New York, 7; Cleveland, 5. First base on balls—Off Ruffing, 2; off Ferrell, 6. Struck out—By Ruffing, 12; by Ferrell, 3. Wild pitch—Ferrell. Balk—Ferrell. Umpires—Guthrie, Ormsby and Van Graflan. Time of game—Two hours five minutes.

Chisox Pound Moore To Stop Red Sox, 9-2

Boston, May 15 (A.P.).—The Chicago White Sox pounded Wilcy Moore for nine hits and eight runs in the first two innings today and won the opening game of their four-game series with the Red Sox, 9 to 2.

Bob Fothergill led the attack with three hits in four times at bat, one of them a homer with a teammate on base.

Chicago.	AB	H	O	A	Boston.	AB	H	O	A
Funk,cf	4	1	3	0	Olson,2b	4	1	2	5
Selph,3b	4	2	2	2	Rhyne,ss	3	0	3	6
Seeds,rf	5	3	4	0	Webb,rf	3	0	1	1
Kress,ss	5	1	3	3	McM'us,3b	4	1	1	1
Blue,1b	4	2	12	1	Jolley,lf	4	1	2	0
Fo'gill,lf	4	3	2	0	Oliver,cf	4	1	4	0
Rothrock,lf	1	0	0	0	W'wood,1b	4	2	9	0
Appling,2b	5	1	0	5	Storie,c	0	0	2	0
Berry,c	3	0	1	0	Connolly,c	4	0	1	1
Frazier,p	4	1	0	1	Moore,p	0	0	0	0
					Lisenbee,p	2	0	0	1
Totals	38	14	27	12	*Pickering	1	0	0	0
					Michaels,p	0	0	0	1
					Totals	33	7	27	16

*Batted for Lisenbee in seventh.

Chicago	4	4	0	0	0	0	1	0	0	—9
Boston	0	0	0	2	0	0	0	0	0	—2

Runs—Selph (2), Seeds (2), Kress (2), Blue (2), Fothergill, Webb, McManus. Error—Connolly. Runs batted in—Fothergill (4), Blue (2), Kress, Jolley, Oliver. Two-base hits—Blue, Watwood. Home run—Fothergill. Stolen bases—Fothergill, Berry, Selph. Sacrifice—Funk. First base on balls—Off Frazier, 2; off Moore, 2; off Michaels, 1; off Lisenbee, 1. Struck out—By Moore, 2. Hits—Off Moore, 9 in 2 innings; off Lisenbee, 4 in 5 innings; off Michaels, 1 in 2 innings. Wild pitches—Moore, 2. Losing pitcher—Moore. Umpires—Hildebrand, Owens, McGowan. Time of game—1 hour 31 minutes.

Close Finish Marks Albany-N. Y. Contest

New York, May 15 (U.P.).—Charley Cabot and Kenneth Mackenzie were only 2 of the 91 who started, but they turned today's fifth annual Albany-to-New York 132-mile outboard motorboat race into a duel and bounced over the finish line just south of Washington Memorial Bridge an even second apart.

Both Cabot and Mackenzie are from New Haven, the former a 29-year-old garage proprietor, the latter, 17, a high school senior. They put on the most magnificent finish in the five-year history of the Nation's most grueling outboard test, drawing cheers from thousands who lined the footwalks of the bridge and the East Shore of the Hudson.

CLEAN SWEEP FOR ANZACS.

Havana, May 15 (A.P.).—Australia's Davis Cup Team made a clean sweep of the North American zone semifinal matches with Cuba, winning both of the concluding singles matches today.

Army-Navy Runners Meet In A. A. U. Championships

NOT the least interesting of the feature events on the program of tomorrow night's District A. A. U. track meet in Byrd Stadium, College Park, will be the 5,000 meters run, which brings together a pair of former service academy stars in Lieut. George Lermond, Army, and Ensign F. E. Highley, Navy.

Lermond, who won the national A. A. U. 2-mile championship when he competed for West Point, is expected to furnish stern opposition for Highley, who was the greatest 2-miler ever turned out at Annapolis.

Another event in which much local interest centers is the 400-meter dash, that has attracted a field of eleven quarter-milers. Most prominent of the list is Jake Edwards, former Tech High School star and now a member of the Pennsylvania University relay team that established a new mile relay record for the Penn relays last month by traveling the distance in 3 minutes 15 2-5 seconds.

Edwards will be opposed by Gayle McGuigan, Catholic University track captain, and others representing Catholic and Maryland Universities.

Prices of admission to the meet, the first of its kind ever held in this region at night, are $1 for reserved seats and 50 cents for general admission.

Halts Streak

U. S. SWAMPS MEXICO IN TENNIS

Vines, Shields Win Singles to Sweep Davis Cup Play.

NEW ORLEANS, May 15 (A.P.).—The United States Davis Cup Tennis Team closed its series today with Mexico after winning five straight matches.

The United States next meets Australia at Philadelphia in the North American zone finals late this month. The Americans previously had eliminated Canada in straight victories.

The series with Mexico ended as Ellsworth Vines defeated Ricardo Tapia, 6—4, 5—7, 10—12, 8—6, 6—3, and Frank Shields swept aside Eduardo Mestre, 6—0, 6—1, 6—0.

In the opening singles matches Friday Vines defeated Alonso Unda and Wilmer Allison put out Tapia. Allison with John Van Ryn won the doubles yesterday from Tapia and Unda. These victories had clinched the series for the Americans before today's play started.

The Vines-Tapia match was a long grind, the American being in poor form, while the Mexican champion was the aggressor most of the way.

U. S. Doubles Netmen Are Beaten by French

Auteuil, France, May 15 (U.P.).—France defeated the United States today in doubles play in the international team tennis series at Roland Garros stadium.

Christian Boussus and Andre Merlin beat Sidney Wood, of New York, member of last year's U. S. Davis Cup team, and Gregory Mangin, of Newark, N. J., U. S. indoor singles champion, 3—6, 6—4, 8—6, 6—1.

Helen Wills Moody made her first European appearance in two years at the stadium in an exhibition match. Paired with M. Beret, of France, Mrs. Moody defeated Miss Thomas and Rene de Buzelet, 6—3, 6—3.

Bucs Win as Swetonic Gives Robins but 2 Hits

Brooklyn, May 15 (A.P.).—Steve Swetonic, Pittsburgh mound ace, shut out the Dodgers with two hits today before a crowd of 25,000. The Pirates won by a 2-to-0 score.

Pittsburgh	AB	H	O	A	Brooklyn.	AB	H	O	A
L.Waner,cf	4	1	4	0	Taylor,cf	4	0	2	0
P.Waner,rf	4	1	2	0	Fred'k,rf	4	0	3	0
Tr'nor,3b	4	1	2	0	O'Doul,lf	4	0	1	0
Barbee,lf	3	1	4	0	Stripp,3b	4	0	1	1
Suhr,1b	4	1	5	0	C'nello,2b	3	2	1	1
Piet,2b	4	1	2	2	Wright,ss	3	0	2	7
V'ghan,ss	2	1	1	5	Kelly,1b	3	0	15	0
Grace,c	4	0	6	1	Lopez,c	3	0	2	3
S'tonic,p	4	0	1	1	Shaute,p	1	0	0	0
					*Wilson	0	0	0	0
Totals	33	7	27	9	†Finn	0	0	0	0
					Moore,p	0	0	0	1
					Totals	29	2	27	13

*Batted for Shaute in eighth.
†Ran for Wilson in eighth.

Pittsburgh	0	0	0	1	0	1	0	0	0	—2
Brooklyn	0	0	0	0	0	0	0	0	0	—0

Runs—Suhr, Piet. Errors—Piet, Vaughn, Wright. Runs batted in—Grace, Vaughn. Two-base hits—Barbee, P. Waner, Cuccinello, Suhr. Stolen bases—Taylor, Piet (2). Left on bases—Pittsburgh, 7; Brooklyn, 4. First base on balls—Off Swetonic, 2; off Shaute, 1; off Moore, 1. Struck out—By Swetonic, 4; by Shaute, 2. Hits—Off Shaute, 7 in 8 innings; off Moore, 0 in 1 inning. Hit by pitched ball—By Shaute (Barbee). Wild pitch—Swetonic. Losing pitcher—Shaute. Umpires—Pfirman and Reardon. Time of game—One hour 50 minutes.

Major League Statistics

AMERICAN LEAGUE.

TEAM STANDINGS.

	W.	L.	Pct.
WASHINGTON	19	6	.760
New York	16	6	.727
Cleveland	18	11	.621
Detroit	14	10	.583
Philadelphia	11	13	.458
St. Louis	12	17	.414
Chicago	7	18	.280
Boston	4	20	.167

YESTERDAY'S RESULTS.

St. Louis, 1; WASHINGTON, 0.
New York, 5; Cleveland, 0.
Detroit, 7; Philadelphia, 2.
Chicago, 9; Boston, 2.

TODAY'S GAMES.

St. Louis at WASHINGTON.
Detroit at Philadelphia.
Cleveland at New York.
Chicago at Boston.

NATIONAL LEAGUE.

TEAM STANDINGS.

	W.	L.	Pct.
Chicago	18	9	.667
Boston	16	9	.640
Cincinnati	16	15	.516
St. Louis	14	15	.483
Philadelphia	13	14	.481
Brooklyn	10	15	.400
New York	9	12	.429
Pittsburgh	8	15	.348

YESTERDAY'S RESULTS.

Pittsburgh, 2; Brooklyn, 0.
New York, 9; Cincinnati, 1.
Philadelphia, 8; Chicago, 6.
Boston, 8; St. Louis, 3.

TODAY'S GAMES.

Philadelphia at Chicago.
New York at Cincinnati.
Boston at St. Louis.
Brooklyn at Pittsburgh.

Judge Drops Ball in 9th To Pave Way for Victory Of Stewart Over Fischer

Goslin, Credited With Single, Scores Winning Run on Infield Out After Fischer Loses Control to Fill Bases.

15,000 See Nats Fail to Take Advantage of Scoring Chances in Brilliant Battle of Southpaw Pitchers.

By FRANK H. YOUNG.

THOSE pesky St. Louis Browns, always an enigma to the Washington Club, popped up and beat them in Griffith Stadium yesterday in the first 1932 meeting of the two clubs. The score was 1 to 0, the defeat snapping a string of five Nat triumphs in a row, but still giving the home crew the enviable record of 11 victories in the 13 games played on the present home stand. The loss, coupled with a Yankee victory, cut the Nats' leading margin to a game and a half.

HARD BUT FAIR

ST. LOUIS.	AB	R	H	O	A	E
Schulte, cf.	4	0	1	3	0	0
Burns, 1b	3	0	0	11	0	0
Campbell, rf.	4	0	1	2	0	0
Goslin, lf.	4	1	2	3	0	0
Ferrell, c.	3	0	1	3	1	0
Melillo, 2b	2	0	0	5	7	0
Grimes, 3b	3	0	0	0	0	0
Storti, 3b	0	0	0	0	0	0
Levey, ss.	4	0	1	0	1	0
Stewart, p.	4	0	0	0	3	0
*Kloza	0	0	0	0	0	0
Totals	31	1	6	27	12	0

*Batted for Grimes in ninth.

WASHINGTON.	AB	R	H	O	A	E
Myer, 2b	4	0	0	1	2	1
Manush, lf.	4	0	0	1	0	0
West, cf.	4	0	0	4	1	0
Cronin, ss.	2	0	0	0	2	0
Reynolds, rf.	4	0	0	4	0	0
Judge, 1b	3	0	0	10	0	0
Bluege, 3b	2	0	1	3	4	0
Berg, c.	3	0	1	4	0	0
Fischer, p.	3	0	2	0	0	0
Marberry, p.	0	0	0	0	0	0
Totals	29	0	4	27	9	1

ST. LOUIS	0	0	0	0	0	0	0	0	1	—1
WASHINGTON	0	0	0	0	0	0	0	0	0	—0

Run batted in—Levy. Two-base hits—Fischer, Ferrell, Berg. Stolen base—Goslin. Sacrifices — Burns, Ferrell. Double play—West to Judge. Left on bases—St. Louis, 7; Washington, 5. First base on balls—Off Stewart, 3; off Fischer, 2. Struck out—By Fischer, 2; by Stewart, 3; by Marberry, 1. Hits—Off Fischer, 6 in 8 1-3 innings; off Marberry, 0 in 2-3 inning. Losing pitcher—Fischer. Umpires—Geisel and Nallin. Time of game—One hour 58 minutes.

It was a great mound duel between two southpaws, Walter Stewart, of the Brownies, and Carl Fischer, of the natives. They battled about even for the greater part of the game and, soon after hostilities started, the goodly Sabbath gathering of about 15,000 figured out that it simply would be a question of which flinger would weaken first—and he proved to be Fischer.

Judge Drops Ball.

Although the latter was charged with the defeat, it was a poor play by the usually reliable Joe Judge which started Fischer's undoing and, but for it, he might have weathered the storm. Starting the ninth canto, after each team had been served goose eggs for eight rounds, "Goose" Goslin shot a liner directly at Judge. He dropped the ball—something he would not do once in a hundred times on similar clouts—and the runner was safe at first. Because the ball was particularly speedy, it was ruled a hit and no error charged.

But, whether it should have been an error or not—and after all, errors must be considered a part of a ball game—it gave the Browns a scoring opportunity and they took advantage of it. Ferrell followed with a sacrifice and Melillo was intentionally walked. Manager Bill Killefer sent Jack Kloza to the tee for Third Baseman Grimes and, while Fischer was working on him, Goslin stole third. Kloza finally walked, filling the bases and causing Manager Walter Johnson to call on Fred Marberry as relief pitcher. Levey was up and when he poked a slow one to short, Goslin counted with what proved to be the only run of the game. Marberry then killed the baby rally by fanning Stewart.

Stewart Shows Form.

It was simply a case of too much Stewart. The little southpaw, who beat the Nationals five times in a row, in 1930, was beaten the same number of times last season, and Johnson's men figured that they had nothing to fear when he first toed the slab. Their dope was "all wet," though, for he held them to four scattered hits, and the only home players who advanced as far as second base were Fischer and Berg, each of whom doubled, and Judge, who advanced an extra sack in the second.

Cronin opened this second round by coaxing a pass and later was forced out by Judge. Then the latter advanced on Bluege's single to left, and both were left. Fischer opened the next frame with a two-bagger to left, but Myer fanned and Manush and West died on outfield hoists. Berg's double came with one out in round 5 and two pops to Melillo followed. Other than in these three rounds, the Nat batters might as well have "passed," as they do in poker, for all of the damage they did.

Meanwhile, brilliant fielding by his supporting cast helped Fischer limit the St. Louis attack to six hits, although he must be given credit for doing some good work. An error by Myer gave Burns life with one gone in the second, he advanced on Campbell's out and, but for a fine stop by the Washington second-sacker on Goslin's hit, a run would have scored. Myer knocked down the "Goose's" liner on first bounce and held Burns at third, and he died there when Ferrell fanned.

A great catch by West opened round three and another brilliant

Continued on Page 11, Column 8.

IN THE WAKE OF THE GAME

WASHINGTON and St. Louis meet in the second game of the current series this afternoon, with Monte Weaver and Sam Gray slated to be mound opponents. Weaver will be seeking his fifth victory of the season, and, if he fails to get it, the Nats will lose two games in a row for the first time this season.

Shortstop Jim Levey, former Quantico Marine star, is making some kind of a record this season with respect to not getting any passes issued to him. So far this season, he has been at bat 110 times and he has yet to get a free ticket to first.

Levey, by the way, is now a turn-around hitter. Formerly, he was strictly a right-handed batter, but now he hits left-handed against orthodox pitching. As a result of the shift—for he has taken to the change naturally—he is now hitting .332. Because of his speed, the southpaw shift has enabled him to beat out several infield taps.

Bryant Turner, Nat batting practice pitcher who was injured a week ago, was discharged from Georgetown University Hospital yesterday and attended the game. He will not be able to do any work for several more days.

Myer's error put Burns on the sacks in the first and later he came

Continued on Page 11, Column 8.

GROSNER'S

Semi-Annual CLEARANCE

Entire Stock Regular $29.75 to $75

Kuppenheimer & Grosner SUITS

In 4 Reduced Groups

$24.75 • $29.75

$34.75 MEN'S FURNISHINGS Reduced $39.75

ASK ABOUT OUR 10-PAY CHARGE PLAN

GROSNER'S 1325 F STREET

BURGOO KING ARRIVES AT BELMONT PARK FOR WITHERS

Col. Bradley Greets His Champion

Derby and Preakness Winner to Seek Classic Purse.

James Says He Never Rode Gamer Colt Than King.

By JACK CUDDY.

NEW YORK, May 15 (A.P.).—Col. E. R. Bradley's beautiful chestnut colt, Burgoo King, which joined turfdom's immortals yesterday by thundering down the stretch at Pimlico ahead of a fighting field in the classic Preakness, arrived at Belmont Park, N. Y., today to prepare for his sprint test there in the Withers mile, May 28.

This mighty son of Bubbling Over, winner of the Kentucky Derby the week before, raced to honors yesterday shared only by Sir Barton and Gallant Fox, the only 3-year-olds in American turf history which have captured both spring classics.

"Well suh!" said Col. Bradley today, as Burgoo King stepped from a huge moving van at stable No. 39, "the hoss seems in mighty fine condition. If he stays that way he'll be able to keep all of his engagements this season."

King to Seek "Classic."

The famous Kentucky turfman said these engagements include participation in the "classic" at Arlington Park, Chicago, in July. Should Burgoo King win the classic, he will win approximately $70,000 for his owner. This sum would include an extra $10,000 awarded for taking three important stakes in a row.

The Withers mile will net the winner about $28,000. Another of Col. Bradley's famous horses, Blue Larkspur, won that fixture in 1929, and in the same season carried off first place honors in the Arlington classic.

The colonel did not witness Burgoo King's triumph yesterday because he had refrained from making the trip to the Maryland track due to ill health. However, he sat close to the United Press wire at Belmont Park and expressed himself as "mighty proud" of his thoroughbred's fighting finish when the results came in.

James Praises Colt.

Jockey Eugene James declared he never had ridden a gamer horse. He said the Kentucky Derby was a walkaway for Burgoo King, "but this Preakness was a fight every inch of the way. We might have made much better time were it not for a little trouble at the start. I don't think there is a 3-year-old in the world who can beat him."

Col. Bradley, Trainer Dick Thompson and Jockey James are agreed that Burgoo King's unusual combination of speed, stamina and fighting heart should permit him to finish this season with a truly remarkable record for a 3-year-old.

JOE AND ASBESTOS

(Watch Sunday's Post for New Secret Code) —By Ken Kling

Joe tries his famous secret handicapping system again today. So far a $5 flat play on his selections shows a profit of $150. Saturday's code horse after being practically left at the post finished second. Out of 18 code horses released, 8 won, 8 second, 1 third, 1 lost—not bad. Asbestos' bank roll is $23.69.

AT THE POST

with Bill Bennings

DEAR AL, PIMLICO RACE TRACK.

Today's charity day at this track and farewell day for major racing in Maryland until the fall. The unemployed will be aided by the profits and I sincerely hope that some of the money finds its way into the pockets of the men who might have had those jobs behind the ticket sellers checking up the bets. Pimlico did away with this feature.

Well, Al, I offer no excuses for my Preakness choice but I can't help reminding you that I picked Brown Pet, Frumper, Jolly Pilot and Mainsheet Saturday and two of my other winning selections were second. I expect both you and the unemployed to profit with these. BILL.

FIRST RACE—KELTWICK disappointed last week over a heavy course but with prospects of a fast track for today I am relying on this one to start me off with a winner. Ran two nice races before and is favored by a good post position. ALEETA also was well backed the last time. This filly had a rough trip. Luck today would make her second. BOBBY F, providing he gets in the race, will be mighty dangerous.

SECOND RACE—PETURNAL and Johnny McTaggart may upset the dope bucket here and pay off in telephone numbers. Lacked the speed of trials in that only outing. McTaggart will be ready to hustle the youngster today and hasn't a whole lot to beat. TOWN SQUARE turned in a fine race over a heavy track and may be the favorite. NEMERC ran well behind Serenabit and is third choice.

THIRD RACE—WORTHINGTON seems to have brackets in the bag in this maiden race. Has recent races that make him much superior. TUFFY G was close to Spanfair last week and off that showing is named second. YANCY did well at Jamaica and is a possibility.

FOURTH RACE—ILCHESTER was sent to the post in a tough spot and with 122 pounds up. Takes off 12 pounds today. May run up to some fast trials. This one is paired with STROLL ALONG, a fast fellow with two straight victories to his credit. GARDEN MESSAGE collected the big purse the last time and must be beaten. BALLYGRAN has some nice races to recommend him for third.

FIFTH RACE—OPEN HEARTH gets in this race with only 110 pounds and I see Broadway Jones' son taking the purse. Has beaten better and is at top shape. If ANNIMESSIC can run back to that race behind Royal Ruffian he has a chance here. PENCADER'S last was fine.

SIXTH RACE—VOLTAGREEN has a way of beating horses that have beaten her. With this in mind, I am giving her the edge over WISE COUNT. The Count will hardly have Workman to urge him along today and it may be a different story. VOLTAGREEN is likely to draw Gilbert as her rider. FERVOR carries 124 pounds and I can't see him better than third.

SEVENTH RACE—The bug is off HOMELIKE, assuring an experienced rider and I expect the veteran router to furnish a surprise. Not the best plater in the world, but a good one when right. Of course, HAPPEN must be considered. In the race well. TULACH ARD for the third money.

Morning Line

PIMLICO.

FIRST RACE.

Nahunta	4-1	Marion T.	3-1
Nutting	8-1	Step Lively	12-1
Aleeta	5-1	Syrinx	6-1
Keltwick	5-2	Silly Sis	20-1
Donna Linda	10-1	†Royal Treasure	5-1
†Pay Gold	5-1	Conferee	20-1
Busy Ike	20-1	Feliciana	15-1
Nuptial	20-1	Tee Off	20-1
Daises Boy	20-1	Bobby F.	6-1

†A. M. Herkness-H. McGehee entry.

SECOND RACE.

Bertrano	20-1	Seemego	8-1
Gamma Delta	20-1	Nemere	5-2
Royal Durbar	15-1	Peturnal	6-1
Good Fairy	10-1	Tiger Cat	20-1
Town Square	2-1	Swincourt	15-1

THIRD RACE.

Worthington	9-5	‡Trews	8-1
Rehoboth	5-2	The Bourbonian	20-1
Blue Banner	20-1	Day Dreamer	15-1
Billnora	12-1	‡Plain Ben	12-1
Martin's Croney	15-1	Tuffy G.	6-1
Plucky Girl	6-1	Mantua	20-1
I.M. Hendrich	20-1	Yancey	10-1
†Lonely Boy	12-1	†Major Lee	6-1

†F. J. Hughes entry.
‡A. C. Bostwick-A. Hullcoat entry.

FOURTH RACE.

Lough Port	12-1	Flora Canter	30-1
†Ilchester	6-1	Garden Message	7-5
Latifolia	15-1	Ballygram	6-1
Snowdrift	15-1	†Stroll Along	6-1
Illusive	8-1	Madame Snob	8-1

†Howard Bruce-H. McGehee entry.

FIFTH RACE.

Pencader	8-5	Pipedream	50-1
Annimessic	12-1	Open Hearth	4-1
Daisiburo	6-1	Garlic	8-1
Blaze White	10-1		

SIXTH RACE.

Freshet	20-1	Miss Kiluna	20-1
Gala Flight	20-1	Gay Bird	4-1
Guide Right	20-1	Wise Count	6-5
Fervor	6-1	Zanwell	20-1
Black Board	20-1	Voltagreen	2-1
Monel	15-1	Upset Em	20-1
Johnny	10-1	Clear Knight	10-1

SEVENTH RACE.

Happen	2-1	Make Believe	12-1
Margaret Mc.	6-1	Homelike	20-1
Tuscan Knight	20-1	Spanfair	8-1
Reform	20-1	Angry Lass	15-1
Tarnish	5-2	Daddy Nelson	12-1
†Arundel	12-1	Jodphur	12-1
Tulach Ard	6-1	Merry Mack	20-1
†Fair Bob	12-1		

†Mrs. T. W. Durant-John Bosley, jr., entry.

BELMONT PARK ENTRIES.

(Associated Press.)

FIRST RACE—Six furlongs (Widener course); purse, $1,000; the Green Lawn; conditions: for 3-year-old maidens.

1 Little Avanti	115	16 Well Played	115
2 Wise Money	115	17 Tetra Khan	115
3 Tortway	115	18 Air Minded	115
4 Zangwill	115	19 Epidawn	115
5 Magyar	115	20 Sea Saint	110
6 Watch Him	115	21 Boundary	115
7 Rosell	110	22 Meeting Place	115
8 Sansarica	115	23 Wacam	115
9 Bubble Up	115	24 Danny Boy	115
10 Jim Robin	115	25 Danny Boy	115
11 Star Scattered	115	26 *Brand. Light	110
12 Anna V. L.	110	27 W. in Chancery	115
13 Macac	115	28 Urbanity II	110
14 Victress	115	29 All Stakes	115
15 Pangx	115	30 Redcoat	115

SECOND RACE—About 2 miles; purse, $1,200; the Shady Lane Steeplechase; selling; for 4-year-olds and upward.

1 Point Breeze	134	6 Heather	133
2 Laufjunge	136	7 Bo Ballot	138
3 Fair Moss	131	8 Khaybaby	133
4 Friar McGee	131	9 Blabber	141
5 Spinner	131	10 Hurry Bye	133

THIRD RACE—Four and one-half furlongs (Widener course); purse, $1,000; the Graceful; conditions: for 2-year-old fillies.

1 Volette	118	7 Corvina	113
2 Guide Rail	113	8 Zellie	113
3 Clare Lee	113	9 Day Nurse	113
4 Dicty	113	10 Crazy Jane	113
5 Lazy Daisy	113	11 Via Appia	114
6 Bay Agnes	113	12 Supercharge	114

FOURTH RACE—Seven furlongs; purse, $1,200; the Islip; conditions: for 3-year-olds and upward.

1 Bectot	107	4 Waterway	112
2 Snapback	106	5 Forewarned	106
3 Dark Secret	111		

FIFTH RACE — One mile; purse, $1,000; claiming; the Centerport; for 3-year-olds and upward.

1 *Iollan	105	12 Merrily On	108
2 Stimulator	108	13 *Recede	100
3 *Elcidio	105	14 Rockhone	110
4 Dark Mystery	110	15 Blue Damsel	101
5 Brand. Prince	110	16 *Daily News	103
6 Easy	104	17 Excursion	101
7 Wild West	106	18 *Lady Legs	100
8 Dextro	104	19 *Shan Tung	105
9 *Lucky Jack	103	20 Gabrielle	105
10 Honey Grove	114	21 Contribute	104
11 Donnez Moi	110		

SIXTH RACE—Four and one-half furlongs (Widener course); purse, $1,000; claiming; the Hillside; for 2-year-olds.

1 *Trimmer	107	16 *Heart Break	102
2 *Habentham	105	17 *Golden Words	105
3 *Jubilee Belle	102	18 Resold	113
4 *Animate	110	19 Newsreel	110
5 Morsin	115	20 How High	110
6 Walter H.	113	21 Ottie M.	107
7 Try Sweep	115	22 Capt. Jerry	118
8 Adorland	110	23 *Eva B.	105
9 *Chief Daunt	108	24 *Light Action	105
10 Mama's Choice	107	25 Catino	110
11 Gran.'s Trade	112	26 Rosy Dawn	107
12 Marsechan	110	27 After Dark	107
13 Fidele	110	28 *Polyphote	102
14 Chiltenny	115	29 Black Flash	107
15 Hastipast	110	30 Saucy Victor	110

CHURCHILL DOWNS ENTRIES

(Associated Press.)

FIRST RACE—Five furlongs; purse, $800; claiming; for 2-year-old fillies.

1 Ezella	110	11 Nanny D.	109
2 Waucela	109	12 Elise	109
3 Georgia Lily	112	13 Fountain	109
4 Tranapose	109	14 Polly Cracker	109
5 Golden Deeds	113	15 Rose Bowl	109
6 Suspense	109	16 Infinite	109
7 Sister Electa	111	17 Three Bees	109
8 *Skil	104	18 Cyvarre	109
9 Black Nose	110	19 Advising Anna	111
10 Stimoway	109	20 Helen Bab	116

SECOND RACE—Six and one-half furlongs; purse, $800; the Big Sandy; for 3-year-olds and upward, maidens.

1 Sam Patch	108	11 Sea Billow	108
2 †Bright Moon	103	12 ‡Abe's Pal	108
3 †The Widower	112	13 Miss Pandora	103
4 Maj. Lanphier	112	14 Delvin	108
5 Rowdy Boy	108	15 Minnie Gage	103
6 Jodie K	103	16 Storm Angel	108
7 Actuarius	108	17 Agnes P.	103
8 Prudy Basil	108	18 Miss Burke	103
9 ‡Mack's Finish	112	19 Zone	112
10 Blow Fly	103	20 Clasby's Choice	108

†J. B. Respess entry.
‡Oots and Hamilton entry.

THIRD RACE—Five furlongs; purse, $800; allowances; the Bonnie Castle; for 2-year-olds.

1 Go Fetch	109	10 Lee Gold	109
2 My Blaze	109	11 Mercurio	109
3 Billy Bob	112	12 Gloritone	112
4 †Good Scout	109	13 †Strideaway	112
5 Opinion	112	14 Red Boot	112
6 Sue Terry	109	15 Absolution	109
7 Capt. Joy	109	16 Bryor	109
8 Iredell	112	17 Miss Evans	106
9 Hasty Peter	112		

†Three D's Stock Farm entry.

FOURTH RACE—Six furlongs; purse, $900; allowances; the Audubon; for 3-year-olds.

1 Texas Knight	112	6 Adobe Post	115
2 Oh Dave	112	7 Bay Angon	112
3 Monk's First	112	8 Thistle Ace	112
4 Indian Runner	115	9 Sazerac	112
5 Depression	107	10 Cathop	112

FIFTH RACE—One mile; purse, $900; allowances; the Petunia; for 3-year-old fillies.

1 Prin. Camelia	115	4 I Say	112
2 Porter's Dream	112	5 Lady Couvin	112
3 Peggy Lehmann	112	6 Modern Queen	115

SIXTH RACE—One and one-sixteenth miles; purse, $900; claiming; for 3-year-olds and upward.

1 Sunfire	115	6 Lady Ebony	112
2 Noelwood	108	7 Lucky Dan	115
3 Brass Monkey	119	8 Lady Dean	110
4 Chene	110	9 Blast	117
5 Chokoloskee	115		

SEVENTH RACE—One and one-sixteenth miles; purse, $800; claiming; for 4-year-olds and upward.

1 Mr. Dick	113	11 Gibby's Choice	113
2 Sporting Lady	108	12 Sambo Brown	115
3 King Pin	115	13 Journey's End	110
4 Roy. Manager	113	14 Best Ace	113
5 Respond	113	15 Big Business	115
6 Hamilton	114	16 Niato	108
7 Galiopette	108	17 Fly's Cherokee	113
8 My Sis	108	18 Spud	113
9 Claret	110	19 Bonivan	113
10 *Chum	110	20 *Black Dust	103

*Apprentice allowance claimed.

PIMLICO ENTRIES.

(Associated Press.)

FIRST RACE—Four and one-half furlongs; purse, $70; the Inverness; claiming; for 2-year-olds.

1 Nahunta	110	10 Marion T.	115
2 Nutting	107	11 *Step Lively	102
3 Aleeta	107	12 Syrinx	110
4 Keltwick	110	13 Silly Sis	110
5 Donna Linda	107	14 †Roy. Treasure	110
6 †Pay Gold	110	15 Conferee	110
7 Busy Ike	113	16 Feliciana	110
8 Nuptial	107	17 Tee Off	110
9 *Daises Boy	108	18 Bobby F.	110

†Herkness and McGee entry.

SECOND RACE—First division; 4½ furlongs; purse, $700; the Youthful; for 2-year-olds.

1 Bertrano	110	6 Seemego	107
2 Gamma Delta	110	7 Nemere	110
3 Roy. Durbar II	110	8 Peturnal	110
4 Good Fairy	107	9 Tiger Cat	110
5 Town Square	107	10 Swincourt	110

THIRD RACE—One mile and 70 yards; purse, $700; the Kingsville; for 3-year-olds and upward, maidens.

1 Yancey	108	9 †Lonely Boy	108
2 Worthington	108	10 ‡Trews	118
3 Rehoboth	108	11 The B'rbonian	108
4 Blue Banner	118	12 Day Dreamer	108
5 Bill Nora	108	13 ‡Plain Ben	108
6 Mart.'s Croney	108	14 Tuffy G.	108
7 Plucky Girl	103	15 Mantua	108
8 I. M. Hendrich	118	16 †Maj. Lee	108

†F. J. Hughes entry.
‡Bostwick and Hullcoat entry.

FOURTH RACE—Second division; 4½ furlongs; purse, $700; the Youthful; for 2-year-olds.

1 Loughport	110	6 Flora Canter	107
2 †Ilchester	110	7 Gard. Message	120
3 Latifolia	107	8 Bally Gran	115
4 Snowdrift	107	9 †Stroll Along	115
5 Illusive	112	10 Mme. Snob	112

†Bruce and McGee entry.

FIFTH RACE—One mile and 70 yards; purse, $1,000; the Snow Hill; for 3-year-olds.

1 Pencader	110	5 Pipedream	115
2 Annimessic	115	6 Open Hearth	110
3 Daisaburo	110	7 Garlic	120
4 Blaze White	105		

SIXTH RACE—Six furlongs; purse, $700; claiming; for 3-year-olds and upward.

1 *Freshet	110	8 Miss Kiluna	105
2 Gala Flight	109	9 Gay Bird	122
3 Guide Right	115	10 Wise Count	116
4 Fervor	124	11 Zanwell	105
5 Blackboard	110	12 Voltagreen	119
6 Monel	105	13 Upset Em	110
7 *Johnny	105	14 Clear Knight	110

SEVENTH RACE—One and one-eighth miles; purse, $700; claiming; for 3-year-olds and upward.

1 *Happen	109	9 Make Believe	118
2 *Margaret Mc.	110	10 Homelike	118
3 *Tusc. Knight	115	11 *Spanfair	111
4 *Reform	113	12 *Angry Lass	110
5 *Tarnish	113	13 *Daddy Nelson	113
6 †Arundel	113	14 *Jodhpur	115
7 Tulach Ard	108	15 Merry Mack	113
8 †Fair Bob	113		

*Apprentice allowance claimed.
†Durant and Bosley entry.
Weather, clear; track, fast.

AURORA ENTRIES.

(Associated Press.)

FIRST RACE—Five furlongs; purse, $800; claiming; for 2-year-olds.

1 Crucial Test	107	10 *Miss Delight	99
2 *Red Vamp	99	11 Star Mount	107
3 *Joan Macaw	108	12 *Cut Price	102
4 Davidstown	107	13 *Flying Vote	102
5 Escobfrance	107	14 *Panganath	107
6 Lucy Menifee	104	15 Stately Lady	109
7 Sammy Tuck	101	16 *Petalaros	104
8 *All Forlorn	105	17 Court Martial	112
9 Stamboul	110	18 *Almadele	102

SECOND RACE—Six furlongs; purse, $700; claiming; for 3-year-olds and upward.

1 *Peligrino	102	10 *Yalovian	109
2 Gay Donn	114	11 *Frank Light	109
3 Honey Man	114	12 Our Doctor	114
4 *Hal Dwyer	109	13 *Single C.	114
5 *Jimmie L.	109	14 Goiflex	114
6 Run On	107	15 *Dr. Happy	114
7 *Kenny Boy	107	16 Red Vest	109
8 Hard Rock	114	17 *Little Buster	114
9 *L. Valentine	109	18 *Liberty Ace	109

THIRD RACE—Six furlongs; purse, $700; claiming; for 3-year-olds and upward.

1 *Deceptive	107	10 Harpoon	114
2 *J. George	109	11 *Bag Smasher	114
3 *Irish	109	12 Perfect Play	114
4 Ormonhart	114	13 *Mailliw	104
5 *High Pockets	112	14 Sudden	109
6 *Sedgie	109	15 Bunting Lad	104
7 *Knight Club	104	16 One Long Hop	109
8 Bill Lutz	114	17 Distress Signal	114
9 Scandal Sheet	109	18 Sparkling Star	114

FOURTH RACE—Six furlongs; purse, $700; claiming; for 3-year-olds.

1 Happy Warrior	109	6 *N. Kuhlman	104
2 *Bay Rose	101	7 *Casimira	99
3 Escobaland	100	8 *Essential	114
4 Dollar Princess	111	9 *King Caress	111
5 *Well Heeled	111	10 *Premeditate	103

FIFTH RACE—One mile and 70 yards; purse, $800; claiming; for 3-year-olds and upward.

1 Popcorn	110	10 *Bay Leaf	102
2 *Fortuna Mia	100	11 Cotton Time	107
3 *Different	103	12 *Skidmore	106
4 *Bag o' Roses	98	13 *Imelda	103
5 *Royal Riot	103	14 Abstain	103
6 George, jr.	111	15 *Buzzy Boo	103
7 Quick Sale	103	16 *Jorghensen	103
8 *Lapidary	108	17 *Conrad	103
9 Golden Title	108	18 Winnie C.	103

SIXTH RACE—One mile and 70 yards; purse, $800; claiming; for 4-year-olds and upward.

1 Runar	108	10 *Seth's Ballot	108
2 Raymondale	108	11 *Parnell Boy	108
3 *Atlil	108	12 *Mary Marvin	103
4 *Half Day	108	13 *Homewood	108
5 Coral Beach	113	14 Aurica	103
6 *Knockabout	102	15 Diodoro	113
7 *Peter Peter	108	16 Flying Wings	108
8 Macedon	113	17 Blue Cloud	113
9 *Torchfire	108	18 *Peasant Maid	103

SEVENTH RACE—One mile and 70 yards; purse, $800; claiming; for 4-year-olds.

1 J. A. Weil	113	10 Gypsie Chief	113
2 *The Show Off	111	11 *Vagabond	111
3 Confidential	108	12 Crushed Stone	113
4 *Nazdar	108	13 *Ultramarine	103
5 *Lucky Drift	103	14 *Laurie	111
6 *L. Bienville	103	15 *Underdun	103
7 Bunyora	113	16 *Dick Chevely	108
8 *Fair Legion	108	17 *Shonna	108
9 *J. Alexander	108	18 Analyst	108

*Apprentice allowance claimed.

RACING SELECTIONS

AURORA. (For fast track.)

1—Lucy Menifee, All Forlorn, Crucial Test.
2—Red Vest, Liberty Ace, Our Doctor.
3—One Long Hop, Perfect Play, Bagsmasher.
4—Essential, Dollar Princess, Nell Kuhlman.
5—Cotton Time, Imelda, Popcorn.
6—Blue Cloud, Half Day, Macedon.
7—The Show Off, Jack Alexander, Shonna.
Best—Essential.
—Louisville Times (A.P.).

CHURCHILL DOWNS. (For fast track.)

1—Helen Bab, Three Bees, Fountain.
2—Delvin, Major Lanphier, Blow Fly.
3—Pryor, Good Scout, Lee Gold.
4—Adobe Post, Cathop, Sazerac.
5—Princess Camelia, I Say, Porter's Dream.
6—Sunfire, Brass Monkey, Chokoloskee.
7—Journeys End, Big Business, Respond.
Best—Princess Camelia.
—Louisville Times (A.P.).

BELMONT PARK. (For fast track.)

1—Epidawn, Sansarica, Sea Saint.
2—Bo Ballot, Laufjungle, Blabber.
3—Via Appia, Violette, Supercharge.
4—Dark Secret, Waterway, Forewarned.
5—Dark Mystery, Honeygrove, Donnez Moi.
6—Captain Jerry, Morsin, Chiltenny.
Best—Via Appia.
—Louisville Times (A.P.).

AUTO RACER KILLED.

Reading, Pa., May 15 (A.P.).—Francis H. Timm, 32, of Old Forge, Pa., was killed as his automobile hurtled over an embankment at the Reading Fair Grounds track during time trials at noon today. Timm was to have driven the car in the A. A. A. sanctioned races here this afternoon.

G. U. Preps Take Lead In School Golf Loop

Georgetown Prep assumed the lead in the Prep School Golf League by scoring a 6-0 victory over Friends School in a match played at Garrett Park yesterday. It was Friends' first defeat of the season. Allen defeated Lunn, 6 and 5, and Finn downed Turner, 9 and 7, with Georgetown Prep winning best ball, 7 and 5, in the first foursome. Donoghue was extended to gain a 2-1 victory over Dodge in the second foursome. Zubros came in with a 5 and 3 win over Eakin, best ball again going to the Garrett Parkers, 5 and 3.

THIRD FOR STEUART.

Steuart	AB	H	O	A	Sanico	AB	H	O	A
Barney,rf	3	2	0	0	Payne,3b	4	0	2	2
Liskey,cf	2	0	1	0	Long,ss	4	2	1	2
Jahn,lf	3	1	1	0	And'son,c	4	1	4	0
Wafle,c	2	0	15	1	Bolling,rf	4	1	2	0
Hayden,3b	3	0	0	2	Geiger,2b	3	1	1	1
Clark,1b	3	2	4	1	Canada,cf	3	2	1	0
Haire,p	3	1	0	2	White,lf	3	0	1	0
Heath,2b	2	1	0	2	Dudley,1b	3	0	6	0
Counts,ss	3	0	0	2	Cockrell,p	3	0	0	2
Totals	24	7	21	10	Totals	31	7	18	7

Sanico Bakery 0 0 0 2 0 0 0—2
Steuart Motor Co. 0 1 0 4 0 0 x—5
Runs—Jahn, Wafle, Hayden, R. Clark, Heath, Geiger, Canada. Two-base hits—R. Clark, Canada (2).

THE POST'S CONSENSUS AT PIMLICO

The following consensus has been compiled by The Post from the selections of the leading handicappers of the turf. The figures show how the selections were rated.

CONSENSUS OF LEADING HANDICAPPERS

First race	Second race	Third race	Fourth race	Fifth race	Sixth race	Seventh race
Keltwick (24)	Town Square (24)	Worthington (30)	Gar. Message (36)	Pencader (28)	Wise Count (32)	Happen (27)
Nahunta (18)	Peturnal (19)	Rehoboth (16)	Stroll Along (17)	Open Hearth (22)	Voltagreen (24)	Tarnish (13)
Alleta (13)	Nemerc (18)	Plucky Girl (7)	Ballygran (10)	Garlic (9)	Fervor (9)	Make Believe (8)

BENNINGS, WASHINGTON POST

Keltwick	Peturnal	Worthington	Bruce entry	Open Hearth	Voltagreen	Homelike
Aleeta	Town Square	Tuffy G.	Garden Message	Annimessic	Wise Count	Happen
Bobby F.	Nemerc	Yancey	Ballygran	Pencader	Fervor	Tulach Ard

LOUISVILLE TIMES, ASSOCIATED PRESS

Keltwick	Town Square	Blue Banner	Garden Message	Open Hearth	Fervor	Spanfair
Nahunta	Swincourt	Rehoboth	Stroll Along	Pencader	Wise Count	Fair Bob
Feliciana	Peturnal	Worthington	Snow Drift	Daisaburo	Voltagreen	Make Believe

BASEBALL TODAY, 3:00 P. M.
AMERICAN LEAGUE PARK
Washington vs. St. Louis
TICKETS ON SALE AT PARK AT 9 A. M.

LOANS
Diamonds, Watches, Jewelry, &c.
ROSSLYN LOAN CO.
Rosslyn, Va. Interest 2% and 3%.

PIMLICO RACES
Park your car free in our garage, go to the Races with James. Plenty of seats, de luxe coach equipped with lavatory, drinking water and radio. This coach will leave daily at 11:50 a. m. and 12:05 from our terminal, 1419 N. Capitol St., bet. O and P Sts. Come to terminal for choice seats.

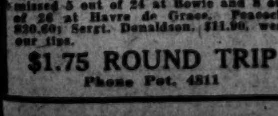

There will also be a pickup and transfer coach at Harrington Hotel. We give you 2 horses daily. Only missed 5 out of 24 at Bowie and 8 out of 26 at Havre de Grace. Peacock, $20.60; Sergt. Donaldson, $11.90, were our tips.
$1.75 ROUND TRIP
Phone Pot. 4811

Palais Royal, Hecht's Store League Victors

Palais Royal nosed out Lansburgh, 6 to 5, and Hechts took the measure of Kanns, 9 to 3, in the Department Store League yesterday. Lansburgh extended Palais Royal to the limit before bowing. A run in the seventh and final inning clinched the victory. Hechts coasted in with the decision over Kanns. The Seventh street aggregation sewed up the game with a four-run attack in the seventh inning.

Hecht Co.	AB	H	O	A	S. Kann.	AB	H	O	A
Gass,ss	5	1	0	4	Haverty,lf	4	0	0	0
Ershan,3b	3	1	0	2	L'ghtb'n,3b	4	1	0	3
Messink,cf	4	1	1	0	Rensb'g,cf	4	1	3	0
Levens'n,lf	4	2	0	0	Brown,ss	4	0	0	3
Berry,2b	4	2	0	2	Parker,c	3	0	7	0
Moss,rf	4	1	1	0	Coiner,1b	3	2	10	0
Higdon,1b	4	2	7	0	Todd,rf	2	0	0	0
Weeks,c	4	1	12	0	McKin'y,2b	3	1	1	2
Hurley,p	3	0	0	3	Frolick,p	2	1	0	4
Totals	35	11	21	11	Totals	29	6	21	12

Hecht Co. 0 2 0 3 0 0 4—9
Kann's 1 0 1 0 0 1 0—3
Runs—Gass (2), Ershan, Levenson, Berry (2), Moss, Higdon, Weeks, Lightbrown, Coiner, Todd. Errors—Gass, Lightbrown, Berry (2), Higdon, Todd, McKinley. Two-base hits—Berry, Higdon, Levenson. Three-base hits—Weeks, Berry. Stolen bases—Moss (3), Higdon, Coiner, McKinley, Brown. Double plays—Gass to Higdon, McKinley (unassisted).

P. Royal	AB	H	O	A	Lansburg	AB	H	O	A
Godwin,cf	3	1	1	0	Totola,ss	3	1	1	2
Holmes,ss	3	0	0	3	T'g'b'm,3b	3	1	1	1
Bowm'n,c	4	2	5	0	Tucker,rf	4	2	1	0
Pulaski,2b	4	2	2	2	Bibbs,2b	4	1	1	3
Pully,p	3	2	0	5	Hanb'k,lf	2	0	0	0
Thirles,lf	2	1	2	0	John'n,cf	1	1	0	0
Healy,1b	2	0	8	1	Vance,1b	3	0	7	2
Shutte,3b	3	0	1	3	Kerr,c	3	1	10	0
Hankins,rf	3	0	2	0	Bowman,p	3	0	0	5
Totals	27	8	21	14	Totals	26	7	21	13

Palais Royal 5 0 0 0 0 0 1—6
Lansburg Bros 0 0 0 0 0 5 0—5
Runs—Godwin, Bowman, Pulaski (2), Pully, Thirles, Totolo, Bibbs, Hanback, Johnson, Vance. Two-base hits—Pulaski (2), Bowman, Pully, Johnson. Sacrifice—Hohnes. Stolen bases—Pulaski (2), Thirles.

Technical Knockout By Carnera in Third

Milan, Italy, May 15 (U.P.).—Primo Carnera, gigantic Italian heavyweight, scored a technical knockout over Hans Schoenrath, former heavyweight champion of Germany, in the third round of their scheduled ten-rounder tonight at the San Siro open air stadium.

GRIFFS TRIM ROCKVILLE.

Griffith	AB	H	O	A	Rockville	AB	H	O	A
Bir'head,cf	6	2	4	0	W.Case,cf	3	0	2	0
Taylor,c	6	2	4	0	R.Hu'son,ss	3	2	1	5
Gibson,ss	4	0	3	2	Peters,1b	5	1	16	2
Du'ford,3b	5	2	1	2	J.Hu'son,2b	5	0	1	3
Hughes,1b	4	2	8	0	S.Collins,rf	4	1	0	0
Hough,2b	4	1	6	3	Seb'ion,3b	4	1	0	2
James,rf	3	2	0	0	R.Collins,lf	4	1	0	0
Lewis,lf	2	1	0	0	Casey,c	1	0	0	0
Arneson,lf	2	1	1	0	P.C'man,c	3	1	4	1
Pohl,p	1	1	0	0	C.C'man,p	4	1	0	2
Foley,p	2	0	0	2					
Totals	37	14	27	10	Totals	33	6	27	17

Blue Coats 0 2 0 0 0 0 1 4 0—7
Rockville A. C. 0 1 0 0 0 0 3 0 0—4
Runs—Dumford, Hughes (2), Hough, James (3), E. Hutcherson, J. Hutcherson, P. Coleman, B. Coleman. Two-base hits—Hughes, Hough, E. Hutcherson, S. Collins. Sacrifices—Taylor, Gibson. Double play—Hough to Gibson to Hughes.

HOWITZER GIANTS AHEAD.

Giants	AB	H	O	A	Fred'burg	AB	H	O	A
M.S'ens,1b	3	1	10	2	Smith,lf	3	1	1	0
B.Grubb,3b	3	1	1	0	Pitts,2b	3	1	2	0
James,cf	3	1	2	0	Briscoe,1b	4	1	10	3
R.S'ens,lf	4	2	3	0	Finney,cf	3	1	0	0
Brown,c	3	1	2	1	Willis,c	2	0	4	1
Sch'der,2b	4	3	1	2	Perry,rf	3	1	0	0
Tribby,ss	3	1	2	3	Snell,p	3	0	3	2
Clark,rf	3	0	1	0	Bl'well,3b	3	0	1	2
Knight,p	4	0	3	2	Davis,ss	5	0	1	2
R.Grubb,1b	1	0	1	1					
Lynch,2b	1	0	0	1	Totals	28	5	27	11
Totals	32	10	27	11					

Giants 2 0 0 0 4 0 0 0 0—6
Elks 1 0 2 0 1 0 0 0 0—4
Runs—M. Stevens, James (2), R. Stevens, Davis. Two-base hits—Schrider, James, Brown, Schrider, Smith (2), Briscoe. Three-base hit—Schrider. Sacrifices—Grubb, Tribby. Double play—Tribby to Schrider to Stevens.

ANACOSTIA EAGLES WIN.

Eagles	AB	H	O	A	W. O. W.	AB	H	O	A
Lane,2b,ss	2	0	2	0	H.Cohen,2b	4	1	1	1
Connick,cf	4	0	2	0	Jac'son,ss	4	2	1	2
C.Plumb,1b	5	1	6	1	S.Cohen,lf	4	1	2	0
Davis,c	2	0	4	2	F'iger,3b,p	4	0	0	3
Padgett,c	2	0	5	2	W'arth,p,1b	4	1	7	1
E.Plumb,lf	3	2	2	0	Wh'sell,cf	4	1	3	0
Harris,p	4	2	0	1	Niess,rf	4	1	2	0
Piazza,3b	3	1	1	3	W.Cohen,c	4	0	7	2
F'mer,rf,p	4	1	1	1	Scherr,p,3b	3	0	1	4
Whitt,ss	2	0	1	2					
Sh'man,rf	1	0	0	0	Totals	37	7	24	13
Gill,2b	0	0	1	1					
Totals	32	7	27	17					

Anacostia Eagles 1 0 4 0 2 0 1 0 x—8
W. O. W. 0 0 0 0 0 3 1 0 0—4
Runs—Love (2), C. Plumb, Davis, E. Plumb, Harris (2), Piazza, H. Cohen, Freizer, Wohlfarth, Scherr. Two-base hits—E. Plumb (2), Wohlfarth, Jacobson. Stolen bases—E. Plumb, Davis, Piazza, Love (2). Double plays—Love to Whitt to Plumb, Harris to Love to Plumb.

EAGLES DOWN FORT MYER.

Eagles	AB	H	O	A	Ft. Myer	AB	H	O	A
H.H'ary,2b	4	0	0	1	Fitz'ck,lf	4	1	0	0
Bennie,lf	3	2	1	0	Johnson,2b	4	2	2	2
Hargett,cf	2	0	1	0	Payne,3b	4	2	1	3
Harvey,1b	4	3	5	1	Zelinski,rf	4	1	0	1
Dingler,rf	3	2	2	0	Ryan,1b	5	1	11	0
S'man,ss	4	1	2	0	Murray,cf	4	1	3	0
H'wood,3b	4	0	1	1	R'rinsky,c	4	0	7	1
G.H'iary,c	2	1	5	0	Clark,ss	3	1	0	0
Bean,p	4	2	1	1	McLean,p	3	0	0	3
Burdette,c	2	0	8	1					
Totals	32	11	26	9	Totals	35	9	24	10

Skinker Bros 0 0 2 1 0 0 1 0 x—4
Fort Myer 0 0 0 1 1 0 1 0 0—3
Runs—Bennie, Harvey, Dingler, G. Hilliary, Fitzpatrick, Johnson, Gawrinsky. Error—Gawrinsky (out, batted foul third strike). Two-base hits—Ryan, Hargett, G. Hilliary, Clark, Payne. Three-base hits—Bean, Harvey, Dingler. Stolen bases—Payne, Murray. Sacrifices—Hargett (2), Fitzpatrick, Johnson, McLean.

BALLSTON BREAKS EVEN.

Ballston	AB	H	O	A	Auths	AB	H	O	A
Herrity,2b	4	2	3	3	Shelton,2b	6	1	0	4
Henr'ty,cf	3	0	2	0	McQuire,3b	3	2	2	1
Via,ss	5	3	6	3	Tonker,cf	5	1	3	0
Ro'b'ger,c	5	0	4	0	Duffey,lf	4	0	3	0
Scheffel,1b	4	1	7	0	Robey,ss	4	2	2	4
Spitzer,3b	3	2	1	2	O'D'nell,1b	4	1	10	0
King,p	4	3	0	1	Powell,rf	3	0	0	0
Smith,p	0	0	0	1	Beckert,c	2	1	3	0
Roberts,lf	4	3	2	0	Holt,c	2	0	1	0
Purvis,rf	5	2	2	0	Jackson,p	2	0	0	1
					McMah'n,p	1	0	0	0
Totals	39	16	27	10	McC'ken,p	3	1	0	0
					Totals	39	9	24	10

Auths 0 5 0 0 0 2 2 2 0—11
Ballston 0 5 0 3 6 0 2 0 x—16
Runs—Herrity, Henretty, Via (3), Rosenberger, Schefel, Spitzer (2), King (2), Roberts (2), Purvis (3), Shelton, McQuire, Tonker, Duffey, O'Donnell (2), Powell, Beckert, Jackson, Holt (2).

Auths	AB	H	O	A	Ballston	AB	H	O	A
Shelton,2b	6	4	2	2	C.M'Q'n,2b	5	3	2	4
M'Quire,3b	6	3	1	1	Henretty,cf	4	1	3	0
Tonker,cf	5	1	3	0	Via,ss	4	0	3	0
Duffey,lf	5	2	2	0	R'nb'ger,c	5	1	4	0
Robey,ss	5	0	3	3	Scheffel,1b	5	1	10	0
O'D'ell,1b	4	1	10	0	Spitzer,3b	5	0	3	6
M'C'ken,rf	4	3	0	0	King,rf	4	3	0	0
Healey,c	3	0	2	0	Roberts,lf	3	2	0	1
Beckert,c	2	1	1	0	W.M'Q'n,p	3	2	0	1
Deavers,p	2	1	0	2	M'G'rick,p	1	0	0	0
McM'h'n,p	1	1	0	0	Totals	40	12	27	11
Totals	42	14	27	9					

Auths 0 0 0 1 4 0 1 5 4—15
Ballston 0 0 0 5 0 2 0 1 0—8
Runs—Via, Rosenberg, King (3), Roberts, W. McQuinn (2), Shelton, Tonker (2), Duffey, Robey, O'Donnell, McCracken (2), Deavers (3), Beckert (2), McMahon. Errors—Via (2), C. McQuinn (2), Scheffel, Roberts, Shelton, Healey, Beckert. Two-base hits—King, W. McQuinn, Tonker.

Washington Cricket Team Beaten, 56-25

Special to The Washington Post.

Baltimore, May 15.—The local cricket club defeated the Washington Cricket Club here today, 56 to 25.

WASHINGTON.

McLane, run out	0
Bennett, stumped, Ainsworth	1
Warren, stumped, Grant	2
Carlton, b., Grant	3
McClurg, c., Smith b., Ainsworth	5
Croggs, b., Grant	6
Castle, b., Ainsworth	0
Blake, not out	1
Thompson, b., Grant	0
Holmes, stumped, Ainsworth	1
Wetten, b., Grant	4
Extras	2
Total	25

BALTIMORE.

Larsen, c., Carleton, b., Bennett	11
Jackson, b., Castle	5
Marshall, c., Carleton, b., Castle	0
Evans, b., Bennett	1
Wick, b., Castle	29
Lory, c. and b., Castle	2
Ainsworth, b., Bennett	1
Smith, c., Craggs, b., Castle	0
Musgrave, not out	3
Dronsfield, run out	3
Grant, stumped, b., Craggs	0
Extras	1
Total	56

Diving Stars to Seek A. A. U. Crown Tonight

Onalene Lawrence and Leonore Taube, the best women fancy divers in the Capital area, will compete tonight in the District of Columbia A. A. U. championship low board diving in the Ambassador Hotel pool. The event begins at 8 o'clock.

While there are others in the field, it is expected that either Miss Lawrence or Miss Taube will finish with the best point total.

A men's division of the affair brings together Vincent Gomez, John Broaddus, Emory Wilson, Albert Love and Norman Smith, the local high board champion.

In conjunction with the diving, the A. A. U. will conduct a special meet for juniors under fourteen years of age.

VETERANS' NETMEN COP.

Veterans' Bureau yesterday defeated the Clairmont Team, 5 to 4, in a Capital City League match. The feature was the doubles match in which Ritzenberg and Goldsmith beat Herman and Doyle in two deuce sets, 7—5, 10—8.

Singles—Herman (V.) defeated Ritzenberg, 6—2, 6—0; Doyle (V.) defeated Goldsmith, 6—4, 6—4; Yen (V.) defeated Carrigan, 6—1, 6—0; Johnson (V.) defeated Duboise, 6—3, 3—6, 6—3; Wallenstein (C.) defeated O'Neill, 7—5, 4—6, 6—1; Birch (C.) defeated Attwood, 6—4, 9—11, 6—3.

Doubles—O'Neill-Yen (V.) defeated Wallenstein-Duboise, 6—3, 6—4; Birch-Carrigan (C.) defeated Erana-Attwood, 2—6, 6—0, 8—6; Ritzenberg-Goldsmith (C.) defeated Herman-Doyle, 7—5, 10—8.

EDGEWOOD WINS AT NETS.

Edgewood scored an 8-1 victory over the Filipino Club in a Capital City Tennis League match yesterday. The matches were played on the Friends School courts. Haney's victory over Tomelden featured the play.

Judd (F.) defeated Deck, 6—4, 6—4; Seidell (E.) defeated Ladd, 6—4, 6—4; Grant (E.) defeated Rulloda, 6—2, 6—1; McConnell (E.) defeated Eugenio, 6—0, 6—2; Haney (E.) defeated Tomelden, 3—6, 6—3, 6—4; Krause (E.) defeated Yap, 6—2, 6—2; Deck and Seidell (E.) defeated Judd and Ladd, 6—3, 2—6, 7—5; Grant and Krause (E.) defeated Rulloda and Eugenio, 6—3, 3—6, 6—3; McConnell and Haney (E.) defeated Villanuera and Yap, 6—3, 6—1.

BERWYN EASY WINNER.

Berwyn	AB	H	O	A	Comets	AB	H	O	A
Cook,ss	5	1	0	2	Hicks,3b	3	1	2	1
Beard'y,2b	3	3	2	1	Bimker,cf	3	0	1	0
White,3b	2	1	0	2	Lyme,lf	3	0	2	0
Walker,lf	4	4	2	0	Fillah,c	3	1	7	2
Wright,c	1	1	4	1	Kollar,2b	3	1	2	3
Deak,1b	1	0	2	0	Sweeney,rf	3	0	1	0
Case,rf	2	2	0	0	Swiggs,1b	2	0	3	0
B'wine,lf	2	1	1	0	Nick,ss	3	0	0	1
Smith,p	4	1	0	0	Rowzie,p	2	0	0	0
Beach,1b	3	1	4	0					
Mahoney,c	2	1	6	1	Totals	25	3	18	7
Totals	29	16	21	7					

Comets 0 0 0 1 0 1 0—2
Berwyn 6 2 0 3 1 3 x—15
Runs—Cook, Beardsley (3), White, Walker (2), Wright, Mahoney, Deak, Beach, Case (2), Lyme, Fillah. Errors—Fillah, Kollar, Cook, Mahoney. Two-base hits—Beardsley, Mahoney, Kollar. Sacrifices—White (2), Baldwin.

MULHALL TOSSERS LOSE.

Mulhall	AB	H	O	A	Virginia	AB	H	O	A
Sm'wood,ss	2	0	1	0	Gensmer,ss	4	3	0	3
Field,c	4	0	6	2	P'man,rf,p	6	2	2	1
Via,lf	5	4	3	0	Simpson,cf	6	3	1	1
C.W'ams,rf	4	0	0	0	Hanney,lf	4	2	3	0
O'C'nor,cf	5	3	0	0	M'ford,3b	3	0	2	0
Davis,3b	5	3	4	2	Frances,2b	5	1	3	1
Watson,2b	5	2	2	2	Lipsc'be,c	3	1	5	1
Clark,1b	4	4	6	0	H'phrey,1b	4	2	7	1
J.W'iams,p	1	0	2	2	Penn,p,rf	5	3	4	0
Brooks,ss	4	1	1	0					
Hum'ers,p	1	0	2	0	Totals	40	17	27	8
Totals	40	17	27	8					

Virginia Jrs 0 0 3 3 1 0 0 0 3—10
Mulhall Jrs 2 0 0 3 2 0 1 0 0—8
Runs—Smallwood (2), Hummer (2), Gensmer (2), Simpson, Harvey, Travers, Lipscombe (2), Penn, Clark, Brooks, O'Connor, Davis, Humphrey, Pullman. Two-base hit—Simpson. Three-base hit—Pullman. Home run—Harvey.

LANDOVER WINS OPENER.

Landover	AB	H	O	A	Sterling	AB	H	O	A
Hurley,ss	5	2	0	6	Don'd'n,ss	4	1	3	4
Rolin,lf	2	1	0	0	Davis,2b	4	0	2	1
R'd'les,c,rf	5	1	4	0	Schw'tz,1b	4	1	10	0
Aberg'e,cf	4	1	0	0	Linston,3b	3	1	1	3
Ball,3b	4	1	1	3	Palmer,cf	4	0	1	0
Lanh'm,2b	1	0	0	0	Mac'key,lf	3	1	2	0
Latimer,rf	1	0	0	0	Merdock,rf	4	0	0	0
Beall,1b,2b	4	2	4	5	Lewis,c	4	0	5	0
Moran,p	4	1	0	2	Riggs,p	3	1	0	1
Carson,lf	2	1	1	0	W.D'd'n,2b	0	0	0	0
Sim'ns,lf	1	1	0	0					
Lunceford,c	3	1	11	0	Totals	33	5	24	9
Dyer,1b	2	1	6	0					
Totals	38	13	27	16					

Landover 1 0 0 4 0 3 0 0 x—8
Sterling A. C. 0 0 1 0 0 0 1 0 0—2
Runs—Hurley, Rolins, Redmiles (2), Abergale, Moran, Carson, Lunceford, Diggs, Maconkey. Errors—Ball, Lunceford, Donaldson, Davis (2), Maconkey. Two-base hits—Maconkey, Beall. Three-base hits—Redmiles, Diggs. Stolen bases—Redmiles, Carson, Lunceford, Maconkey (2). Double play—Davis to Donaldson to Schwartz.

Five Leading Hitters

AMERICAN LEAGUE.

	G	AB	R	H	Ave.
Foxx, Phila.	24	89	27	41	.461
Dickey, N. Y.	20	73	15	33	.452
Reynolds, Wash.	22	94	14	35	.372
Seiph, Chi.	24	94	14	33	.351
Walker, Det.	20	69	11	24	.348

NATIONAL LEAGUE.

	G	AB	R	H	Ave.
Hafey, Cin.	20	74	16	31	.419
Terry, N. Y.	21	91	21	33	.363
Critz, N. Y.	21	97	12	35	.361
Klein, Phila.	27	111	30	39	.351
Collins, St. L.	28	115	24	40	.348

RADIO TEAM BEATEN BY CELTICS

Dreifus Yields But 4 Hits as Majestics Bow, 5-3.

Special to The Washington Post.

ALEXANDRIA, Va., May 15.—With "Doc" Dreifus pitching brilliantly in his first start on the mound this season, St. Mary's Celtics disposed of the Majestic Radio nine, of Washington, by 5 to 3 here this afternoon at Baggett's Park to cop their second straight victory of the year.

Celtics	AB	H	O	A	Majestics	AB	H	O	A
Brenner,ss	4	0	1	4	Goetz,cf	3	1	0	0
La'ford,2b	4	2	4	2	Hut'son,rf	4	0	0	0
Young,3b	4	1	0	1	Baker,1b	3	0	6	0
Ludlow,rf	4	0	1	0	Oertel,2b	3	1	4	3
Riley,1b	3	0	9	0	Varnell,lf	3	0	2	0
Ham'ton,cf	2	0	1	0	Heflin,3b	3	0	0	1
Kidwell,c	3	0	10	3	Hook,c	3	2	7	2
Cabell,lf	3	0	1	0	McK'ver,ss	2	0	4	1
Dreifus,p	3	2	0	2	Winters,p	4	0	1	2
					*Waters	1	0	0	0
Totals	30	5	27	12	Totals	29	4	24	9

*Batted for McKeever in ninth.
Majestic 0 1 0 1 0 0 1 0 0—3
Celtics 2 2 0 1 0 0 0 0 0—5
Runs—Lanford, Young, Kidwell, Cabell, Dreifus, Hook, Oertel, Varnell. Errors—Brenner, Young, Heflin, McKeever. Two-base hits—Dreifus (2), Goetz. Three-base hit—Young. Stolen bases—Goetz, Dreifus. Sacrifice—McKeever. Double play—Heflin to Oertel to Baker. Left on bases—Celtics, 8; Majestics, 6. First base on balls—Off Dreifus, 5; off Winters, 7. Struck out—By Dreifus, 10; by Winters, 8.

Maryland, Virginia Nines Clash Today

What promises to be the best played college baseball game of the Capital season is scheduled this afternoon at College Park, where the nines of Maryland and Virginia Universities cross bats at 4 o'clock.

Maryland has won six of its eleven games to date—all the victories coming after four defeats at the start of the season, and is now in top form, with all departments at full strength. Virginia boasts its best nine in a decade, and only last Saturday ran wild against Navy at Annapolis to the tune of 16 to 2.

This is the last big week of competition for Capital colleges this spring. Thirteen other events besides today's game are scheduled, including an intracity track meet Wednesday afternoon between Maryland and Catholic in Brookland Stadium. Catholic's trackmen also are slated for action Saturday at Baltimore, where Johns Hopkins will be met. Gallaudet's cinder path artists will entertain Washington College on Saturday.

WASHINGTON WOMEN WIN IN GOLF MATCH

Continued from Page 10.

Parthwaite (P.), 1½ points; Miss Susan Hacker and Mrs. J. W. Beller (W.), 1½ points.

Mrs. Joseph Roberts and Mrs. Valentine Beig (P.), 3 points; Mrs. Alma Von Steinner and Mrs. Harrison Brand, Jr. (W.), none.

Mrs. Y. E. Booker and Mrs. Hume Wrong (W.), 3 points; Mrs. J. S. Sevison and Mrs. Todd (P.), none.

Miss Abigail Vare and Miss Ackeroyd (P.), 2½ points; Miss Virginia Pope and Mrs. Ora Emge (W.), ½ point.

Miss Betty Wentz and Miss Barbara Weaver (P.), 2½ points; Miss Virginia Williams and Mrs. C. K. Osborne (W.), ½ point.

Mrs. Morrison and Miss Cookman (P.), 3 points; Miss Elizabeth Brawner and Mrs. H. R. Quinter (W.), none.

Mrs. E. H. Vare and Mrs. James Ackeroyd (P.), 2½ points; Mrs. J. F. Dowdall and Mrs. R. Lester Rose (W.), ½ point.

Mrs. E. G. Betz and Miss Florence McNeely (P.), 3 points; Mrs. J. O. Rhyne and Miss Louise Claytor (W.), none.

Yesterday was a busy day for the members of the Woodmont Club. A qualification round for positions on the club team, a handicap sweepstakes and a mixed foursome were on the program. In the latter event the winners were Miss Bertha Israel and Dr. S. D. Gottlieb, 44—8—36. Mr. and Mrs. L. E. Harris were second with 52—14—38, while the third prize was won by Mrs. Jerome Meyer and Milton Harris, 47—8—39.

The attraction on the program at the Manor Club yesterday was a blind bogey competition, played with the following results.

First lucky number, 78—W. W. Talcott, 100—22—78; Mack Myers, 91—13—78; H. A. Seran, 95—17—78.

Second lucky number, 77—W. W. Smith, 93—16—77; Capt. H. H. Connor, 100—23—77.

Third lucky number, 79—W. A. Hill, 97—18—79; A. B. Allen, 99—20—79; M. L. Langford, 97—18—79.

Fourth lucky number, 76—D. L. Thomson, 86—10—76; H. G. Wood, 86—10—76; C. H. Gerner, 96—20—76.

Additional entries for the annual spring invitation golf tournament of the Chevy Chase Club yesterday brought the total number up to 382, but as only four sixteens will qualify it is certain that over 300 of the contestants will fall by the wayside. The event will bring together a field unusually representative of the best golfers in this section, including Roland Mackenzie, who is returning to competition for the first time in several years. A trio of Canadians who have traveled to Washington from Toronto will give an international flavor to the event, which begins tomorrow morning.

Shapiro Class A Victor In Stakes.

In the sweepstakes, eighteen holes, medal play, handicap allowance, the winners were as follows: Class A—M. C. Shapiro, 91—24—67; Milton Harris, 84—14—70; Melvin Kraft, 83—11—72, and Jeffrey Abel, 92—20—72. Class B—Louis Hertzberg, 103—35—68; Dr. Charles Baseches, 114—42—72; Dr. E. D. Leifer, 100—27—73.

The qualification round for the team will be 36 holes, the second round to be played on June 5. The leading scores yesterday were Melvin Kraft, 83; Milton Harris, 84; Howard Nordlinger, 84; Dr. S. D. Gottlieb, 88; Robert Baum, 90; M. C. Shapiro, 91; Gilbert Hahn, 91; Albert E. Steinem, 92; Leopold V. Freudberg, 92; Jeffrey Abel, 92; L. E. Harris, 93; and Samuel Kaufman, 95.

More than one hundred members of Indian Spring Club participated yesterday in a blind bogey contest, with the following results:

First lucky number, 78—H. S. Smithers, 93—15—78; Paul Moller, 95—17—78; I. W. Bolwell, 93—15—78; Frank G. Butler, 88—10—78; Thomas M. Belshe, 81—3—78; J. William Harvey, jr., 82—4—78; Leo F. Pass, 88—10—78.

Second lucky number, 73—W. B. Vogel, 81—8—73; George Schweinhaut, 98—25—73.

Third lucky number, 69—J. W. Reese, 91—22—69.

Fourth lucky number, 77—R. D. White, 91—14—77; Fred Stutz, 98—21—77; Leo Maema, 95—18—77; G. H. Willingham, 112—31—77; G. W. Severance, 95—18—77; R. Dilli, 102—25—77; Fred Baiersdorf, 92—15—77; H. B. Shipley, 99—22—77; A. H. Youngquist, 94—17—77; C. M. Whitman, 90—13—77; E. D. Huffer, 93—16—77; H. H. Shinnick, 93—16—77.

The women's putting contest at Indian Spring yesterday was a tie between Mrs. John P. Holland and Miss Grace Tragesser, each with 31 putts for eighteen holes. Mrs. E. B. Wagner was second with 33, and Mrs. R. C. Dunbar won third prize with 35.

DON GEORGE FEATURES ON MAT

Meets Winters Tomorrow Night on Bolling Card.

MAIN eventers of Paul Rowser's rassling realm will vie for favor tomorrow night when the Bolling Field Athletic Association again attempts to dedicate its new open air arena. Unless rain again forces the show indoors, Matchmaker Goldie Ahearn will release one of the most imposing outdoor inaugurals yet offered Washington's mat enthusiasts.

Double-barreled main events are to headline the line-up that tees off at 8:30.

Winters Gets Chance At George.

Danny Winters, crowd-pleasing boy, hits the big time against Ed (Don) George, clean-cut former Bowser champion, in the finale. The other wind-up features Herculean Jack Sherry and Ivan Podubney, the big-muscled Russian.

Supplementaries of show-stealing caliber find Len Macaluso, former Colgate football ace, pitting his "flying tackle" against durable Charley Hansen; belligerent "Bool" Martin biting, cuffing and tossing chairs at equally ill-tempered Charley Strack, and Joe Malcewicz, one of the five best Bowsers, endeavoring to prove as much at the expense of Dr. Fred Meyers.

Tickets are on sale at Ahearn's haberdashery, ladies accompanied by male escorts being admitted at half price save at the ringside.

STEWART WINS DUEL WITH FISCHER, 1 TO 0

Continued from Page 10.

grab by Reynolds closed it, but in the fourth the visitors worked another man around, as far as third, when Ferrell got on by doubling with one gone. Melillo coaxed a pass and Ferrell then went to third after Reynolds made a nice catch of Grimes' fly. Levey ended this round by popping to Berg.

West came through with another nobby catch to rob Schulte of an extra-baser in the fifth, while Campbell gave his team hopes by scratching a slow single off first base, opening the next session. Goslin looped one to short center and Campbell, thinking West could not get to the ball, took too big a lead off the sack and was doubled up on a rifle peg after the center fielder had made another great catch.

The Browns threatened mildly in the eighth when, with one dead, Schulte, who had been robbed of two hits, singled. He advanced on Burns' sacrifice, the latter trying to catch Bluege napping and bunting, but Campbell lofted to Reynolds for the third out.

Following the Browns' scoring in the ninth, Stewart finished in a blaze of glory, forcing West to loft to Schulte, Cronin to pop to Burns and striking out Reynolds.

With Fischer getting two hits and Berg one, there was only one left for any of the other Washingtonians to claim and Bluege got it. Goslin, with two safeties, was the only Brownie to get more than one.

IN THE WAKE OF THE GAME

Continued from Page 10.

through with a good stop on Goslin's hit which kept Burns from scoring.

Goslin was given a good hand every time he went to the plate.

Melillo chased almost to the foul line in right to make a nice catch of Reynolds' looper in the second.

West traveled fully a hundred yards when he went to dead left for Schulte's looper to the base of the stands in the third.

Schulte took Manush's liner in the third to rob Heinie of what looked like a hit. Fischer was on second at the time, having surprised himself and the world by leading off with a double to left.

The Washington and Lee University baseball players, passing through the Capital en route home from a Northern trip, saw yesterday's game as guests of the Nats.

That Washington fans still fear the A's, despite the fact that they are well down in the race, was evidenced when the score board showed the Tigers had scored five time in the fifth. The cheering was long and loud.

Campell was credited with a lucky hit opening the sixth, his easy roller hitting the first sack and skidding away from Judge. Campbell, a newcomer to the majors, evidently had not heard of West's fielding ability, for he went too far toward second on Goslin's liner and the Nat center fielder made a great catch and then followed with a liner peg to make a double-play at first.

Bluege was caught stealing in the seventh, although the out was made at first. He started for second and then reversed his field and hustled back to the initial sack. He was nipped, though, Ferrell to Melillo to Burns.

Cronin did not have a chance afield until he tossed out Stewart opening the eighth.

Fischer opened the eighth with a single and immediately went haywire, being picked off first on a snap peg by Stewart.

Jack Kloza, who pinch-hit for Grimes in the ninth, tried out with the Nats back in 1928. He walked, filling the bases.

PIMLICO
SPRING MEETING
May 2 to 16 (Charity Day), Inc.
First Race 2 P. M. Admission $1.50
Special Train B. & O. R. R. Lv. Washington 12:05 p. m. Frequent Trains Penna. R. R. and W. B. & A. Electric Line.

LOANS
HORNING
South Washington, Va.
Diamonds—Watches—Jewelry
Take All Buses 12th St. and Pa. Ave.

UNLIMITED FAVORITES WIN

Dixie, Ciros, Printers in Victories

Col. Heights, Rock Creek and Federal Storage Win.

Simons, Jones, Ensor and Stevens Among Day's Stars.

THE POST'S Capital City League had its 1932 coming out party yesterday, a very successful one, but, alas, also costly for those teams that happened to be on the short end of some of the largest scores ever recorded in any league games, not to mention the inaugurals.

In Section A the Dixie Pigs hammered out a 13-4 victory over Horning Jewelers, Ciro's Villagers turned back Congress Heights, 4-1, and the Union Printers tacked a 14-1 reversal on the Highway Department. Matters were little better in Section B, where Columbia Heights swamped Franc Jewelers, 12-1, Rock Creek Service Center defeated Diamond Cab, 14-3, and Federal Storage won over St. Joseph's, 9-5.

Horning Jewelers, after holding the Dixies on even terms, collapsed in the seventh inning and allowed eight runs to trickle over the plate. The Pigs pounded Carter and Edmonston for 13 hits. "Huck" Stahl, Eddie Radtke and "Blackie" Adair led the assault. Adair, shared the hurling burden with Long and set the Jewelers down with seven hits.

Ciro's Villagers

Score.

Ciro's Italian Villagers, with Frank Di Nenna serving them up in great style, overcame their Congress Heights jinx. Di Nenna allowed only six hits and fanned as many. "Jodie" Barry and Jack Casper contributed some sparkling fielding feats to aid in the victory. Wilner and Cacher did the most effective stick work, each collecting two hits in four attempts. Di Nenna also had two hits to his credit. The Heights nine performed in creditable fashion but found six hits insufficient to win the game.

Ed Lowery's Union Printers worked off a few pounds of excessive flesh at the expense of the Highway Department. The Printers walloped the ball often and soundly. Si Simons meanwhile was breezing through to victory like an express train. Hodges went to his relief in the seventh when Si threatened to hurl a shutout.

"Lefty" Stevens and his celebrated "hook" had St. Joseph's completely at his mercy yesterday, and the Saints dropped one of the few opening games they have ever lost. Tommy Valenza's capers around the middle sack featured the Federals' defensive work. He accepted nine chances during the game without a miscue. Joe Freschi played well at first base for the winners in addition to poling two of Larry Schneider's tosses for hits.

Rock Creek Club Triumphs.

For exactly five innings Diamond Cab appeared to be on the verge of turning in one of the most stunning upsets this city has ever witnessed. They led Rock Creek Service Center, formerly Olmsted Grill, 3 to 1, until the sixth, when "Snitz" Nau's charges finally solved McPherson and shoved seven markers over the scoring block.

They continued their savage attack in the seventh to score five more and put the game far beyond the reach of the Diamond aggregation. "Tack" Ensor, who twirled for Rock Creek and gave up only three hits, turned slugger for the nonce and collected three bingles. Jules Sorrell also had his eye on the ball. He made five hits. Bernie Jones, former Saks player, fitted in rather nicely with the team at left field.

Franc Jewelers proved to be no match for the powerful Columbia Heights nine, and the latter won going away. Dick Wingate, up to his old tricks, landed on the offerings of Carter for a pair of triples and two singles. "Brother" Harding slammed out a trio of safeties. "Red" Rhodes and Reid held the Franc batsmen to six hits. Howard, Franc catcher, showed to an advantage for his nine.

Diam. C.	AB	H	O	A	R. Creek.	AB	H	O	A
Culberth,lf	3	0	0	0	Sorrell,c.	6	3	9	0
Smart,cf.	2	1	1	0	Lis'ski,3b.	4	2	3	4
Holoher,rf	4	1	1	0	Stahl,ss.	4	2	1	4
McPh.,p.ss	4	0	1	4	Russell,1b.	4	1	8	0
McP.,3b,gb	5	1	2	0	Ware,cf.,rf.	4	1	2	0
Wen'ch,1b	3	2	0	9	Lewis,rf.	0	0	0	0
Wood,2b,lb	3	1	1	2	Nau,2b.	4	1	1	3
Hole'b,ss	3	1	0	1	Jones,lf.	2	0	1	0
Hardw'h,c	3	1	6	2	N'nan,cf.,rf	4	0	0	0
Singlet'e,c	3	0	0	0	Ensor,p.	4	3	0	2
Dixon,p.	2	0	0	0					
Conover,p	0	0	0	0	Totals.	38	13	27	9
Bal'd,p,2b	2	0	0	1					
Novas'k,c	0	0	0	0					
Totals.	29	3	24	10					

Diamond Cab Co.	0	0	0	3	0	0	0	0	0	—3
Rock Creek Service	0	0	0	0	0	0	5	x		—14

Runs—Wingate, Hardwick, Dixon, Sorrell (2), Lisensky, Fisher, Russell (2), Ware, Nau (2), Jones (3), Noonan, Ensor. Errors—R. McPherson, Winerich, Fridinger, Ware. Two-base hits—Hardwick, Russell, Lisenski. Stolen bases—Russell, Sorrell, Fisher, Jones. Sacrifices—Holland, Smart. Left on bases—Diamond Cab Co., 11; Rock Creek Servicenter, 6. First base on balls—Off Dixon, 2; off Conover, 2; off Ballard, 2; off McPherson, 2; off Ensor, 6. Hits—Off Dixon, 7 in 5 2-3 innings; off Conover, 3 in 2-3 inning; off Ballard, 2 in 2-3 innings; off McPherson, 0 in 1 inning. Hit by pitched balls—By Dixon (Lisensky). By McPherson (Ensor). Struckout—By Dixon, 5; by McPherson, 1; by Ensor, 8. Wild pitch—Dixon. Balk—Dixon. Passed balls—Hardwick, Sorrell. Winning pitcher—Sorrell. Losing pitcher—Ensor. Umpire—Bussius.

Dixie Pigs	AB	H	O	A	Horning.	AB	H	O	A
Watts,2b..	6	1	3	2	Sch'der,3b.	5	2	0	4
Dove,3b	4	1	2	2	H.Duryee,c	3	0	4	0
Roberts,lf.	4	1	4	1	Draper,1b.	3	1	8	1
Stahl,ss...	3	3	2	2	Mulhall,ss	3	0	2	3
Collier,cf.	4	3	7	1	Sch'der,cf.	4	0	0	0
Radtke,1b	5	2	8	0	Olsen,lf...	4	1	0	0
Bauman,rf	2	1	0	0	Fuchs,2b..	2	1	1	2
Joseph,cf.	4	1	0	0	D'D'ec'rf.	3	1	1	0
Adair,p....	4	1	0	1	Carter,p..	2	0	1	2
Long,p....	1	0	0	0	W'field,rf.	1	0	0	0
					Ed'ston,p.	1	0	0	2
Totals..	37	13	27	9	Custard,c..	2	0	2	1
					Totals..	34	7	24	16

O. D. Horning Co.	0	0	0	2	1	0	0	1	0	—4
Dixie Pigs	0	0	0	2	2	0	0	8	x	—13

Runs—Dove, Stahl, Collier (3), Schneider, Draper, Adair (2), Roberts (2), E. Duryee, Radtke, Joseph, Mulhall, Watts. Errors—Mulhall (2), Draper (2), Dove (4). Two-base hits—Stahl, Collier, Adair, Radtke. Three-base hits—Radtke, Stahl. Stolen bases—Roberts (2), Stahl (2), Dove (2), Collier (3), Olsen, Watts. Sacrifices—Joseph, Adair, Roberts. Double plays—Draper to Fuchs. Dove to Radtke. First base on balls—Off Adair, 3; off Carter, 4; off Edmonston, 4. Hits—Off Adair, 4 in 4 innings; off Carter, 8 in 5 innings; off Edmonston, 3 in 8 innings; off Long, 1 in 1 inning. Struck out—By Adair, 1; by Carter, 3; by Edmonston, 4. Winning pitcher—Adair. Losing pitcher—Carter. Umpire—Shoemaker.

Ciro's.	AB	H	O	A	C. Hgts.	AB	H	O	A
Wilner,3b	4	2	0	2	Kilroy,rf.	2	0	0	2
Mahey,2b	3	1	1	3	Sweeney,lf	4	1	2	1
Cacher,lf	3	2	0	0	Sporton,3b	4	1	1	1
King,c,1b	5	1	10	0	E.Rob'n,ss	4	1	2	1
Casper,rf.	4	2	3	1	Gilbert,1b.	4	0	11	1
Jenkins,lf	2	1	2	0	Sueruc,cf.	4	1	1	0
Lice'ped,c	4	1	2	0	F.Wal'r,2b	4	1	2	3
Bertolini,c	3	1	6	0	B.Rob'n,c.	4	0	5	1
DiNenna,p	4	2	0	6	C.Wah'r,p.	4	1	0	2
Totals..	37	11	27	14	Totals..	34	6	27	14

Ciros	0	0	0	0	2	0	1	0	1	—4
Congress Heights	0	0	0	0	0	0	0	1	0	—1

Runs—Wilner, Mahaney, Bertolini (2), Di Nenna, Sweeney. Errors—Licarione, Mahaney, E. Robertson, Gilbert. Two-base hits—Willner, Casper. Stolen base—Mahaney. Double play—E. Robertson to F. Walker to Gilbert. First base on balls—Off Di Nenna, 2; off Wahler, 2. Struck out—By Di Nenna, 6; by Wahler, 5. Wild pitch—Di Nenna.

St.Joseph	AB	H	O	A	Fed. Stor.	AB	H	O	A
Shapiro,lf.	5	3	2	0	Heider,rf...	5	0	2	0
Much,3b..	5	1	2	0	Freschi,1b.	4	2	9	0
Mitchell,2b.	4	1	2	5	Ballard,2b.	4	1	1	6
Far'ton,cf.	5	0	4	0	Knight,cf.	4	1	1	0
Cinotti,ss.	3	1	1	1	Wilson,3b..	4	1	1	1
Tucci,1b..	4	0	6	0	Ferrari,ss.	4	1	2	3
Secchi,rf..	5	0	1	0	Valenza,2b.	4	0	1	8
Wahler,c..	4	1	7	0	Gichner,c.	3	2	11	0
Sch'der,p.	3	0	0	1	Stevens,p..	4	1	0	0
Totals..	38	7	24	6	Totals..	36	10	27	11

St. Joseph	0	0	0	0	2	0	0	2	1	—5
Federal Storage	2	0	0	4	0	0	3	x		—9

Runs—Much, Mitchell (2), Tucci, Wahler, Freschi (2), Rosner (2), Knight, Wilson (2), Ferrari, Gichner. Errors—Shapiro, Much, Mitchell, Cinotti (2), Knight, Ferrari (2), Valenza, Gichner. Two-base hits—Shapiro, Freschi. Stolen bases—Freschi (3), Knight. Left on bases—St. Joseph, 10; Federal Storage, 9. First base on balls—Off Schneider, 2; off Stevens, 4; off Wahler, 1. Hit by pitched ball—By Schneider (Ferrari, Gichner), by Stevens (Cinotti). Struck out—By Schneider, 5; by Stevens, 10. Umpire—Watt.

Franc.	AB	H	O	A	Col. Hgts.	AB	H	O	A
Tor'ice,cf.	4	1	2	0	Wellans,2b.	3	2	2	2
Hemelt,3b	3	1	0	2	Wilson,rf,2b	4	2	3	0
Wingate,2b	4	2	3	3	Wilmas,ss.	5	4	3	0
Feiner,ss	4	0	2	0	Harding,1b	4	3	10	0
Farrell,lf..	3	0	0	0	Frat,lf..	2	1	2	0
Best,p....	2	0	0	4	Ruppert,3b.	3	1	1	1
C'DiG'ni,c.	3	1	12	1	W'Hirds,c.	5	1	5	1
Beamer,rf.	4	0	0	0	Crump,c...	4	1	0	0
Hile,c....	2	0	0	0	Rhodes,p.	2	0	3	0
Howard,c..	1	1	0	0	Lewis,rf,lf	2	0	0	0
Carter,p..	1	0	0	0	Coulter,rf.	1	1	0	0
Young,p...	0	0	1	2					
Batson,p..	0	0	0	0	Totals..	37	13	27	10
*C.Albert.	1	0	0	0					
Totals..	33	6	24	10					

Franc Jewelers	0	0	0	0	0	1	0	0	0	—1
Columbia Heights	1	1	1	2	4	1	2	0	0	—12

Runs—Nelson (2), Wingate (2), Harding (2), Coulter, Ruppert (2), Rhodes, Wellans, Tortorice. Errors—Hemelt, Farrell, Reid, Wiltshire, Ruppert. Two-base hits—Nelson, Wingate, Harding, Tortorice, Irving. Three-base hit—Best. Stolen bases—Nelson, Wingate (2), Harding (2), Tortorice, Sacrifice—Crump. Double play—Frat, Tortorice to Wellans to Harding. Nelson to Harding. Left on bases—Franc Jewelers, 8; Columbia Heights, 9. First base on balls—Off Best, 6; off Carter, 3; off Young, 1; off Reid, 1. Hits—Off Best, 4 in 4 2-3 innings off Rhodes, 4 in 6 innings; off Carter, 4 in 1 inning; off Reid, 2 in 3 innings; off Nelson, 0 in 1-3 inning. Struck out—By Rhodes, 4; by Reid, 3; by Best, 4; by Carter, 2; by Young, 3. Passed Balls—Hile. Winning pitcher—Rhodes. Losing pitcher—Best. Umpire—Petitt.

New York Canoeist Shows Way Home in 5-Mile Race

MAKING his own pace and leading all the way, Ernie Reidel, of the Pendleton Club, of New York, yesterday won the first national 5-mile marathon canoe race on the Chesapeake & Ohio Canal. Reidel, who has held the world's double blade title for ten years, breezed home in the fastest time ever recorded locally for the distance —50 minutes and 15 seconds.

Finishing three-quarters of a mile back of Reidel came Harry Knight, Washington Canoe Club veteran, in second place, while third place was won by Ernie Millar, of the Potomac Boat Club, who staged a thrilling duel with a club mate, George Shorb. Less than 3 yards separated Millar and Shorb at the finish.

John Long, Potomac Boat Club, and Herman Vollmer, Washington Canoe Club, were the only other entrants. They finished in the order named. Several other out-of-town paddlers besides Reidel had filed entries for the race but failed to appear.

Summaries:

First, Ernie Reidel, Pendleton Canoe Club, New York, 50 minutes 15 seconds; second, Harry Knight, Washington Canoe Club, 57 minutes 10 seconds; third, Ernie Millar, Potomac Boat Club, 57 minutes 40 seconds; fourth, George Shorb, Potomac Boat Club, 57 minutes 50 seconds; fifth, John Long, Potomac Boat Club, 59 minutes 45 seconds; sixth, Herman Vollmer, Washington Canoe Club, 1 hour 11 minutes 30 seconds.

WONDER AND PALE DRY WINNERS

Arlingtons, Thompson's Bow in Midget Section.

WONDER BREAD and National Pale Dry were anything but food and drink for their opponents as the midget division of The Post's Capital City League inaugurated its season yesterday. The Wonders scored a well-earned 6-to-2 victory over Arlington Post, and the Pale Drys swamped Thompson's Furniture, 15 to 0.

Raiford held Arlington to seven well-scattered hits to lead the Breadmen to victory. He retired seven men on strikes, while his mates were busy collecting thirteen safeties.

Bohnke, Harris, Schwab Star at Bat.

Two runs in the first inning and as many more in the third put the game on ice for the winners. Bohnke, Harris and Schwab starred at bat for the Wonders, while Buck was best for the losers.

Frank Barno checked Thompson's Furniture with a trio of blows to send the Pale Drys off to a flying start. He also connected for three hits in five trips to the plate to help in the run-making. McReady, and Smith also came through with timely bingles for the winners. Fabrey was credited with two of the three hits the Thompson lads made.

Arlington.	AB	H	O	A	Wonder B.	AB	H	O	A
Jones,cf....	4	1	4	0	Webb,cf,lf.	4	1	2	0
Buck,ss....	3	2	1	2	White,c....	2	0	6	2
Wilson,1b..	3	1	12	0	Bohnke,3b.	4	3	0	2
Coppage,2b	3	1	0	2	Harris,1b..	4	2	10	0
Cur'son,cf.	3	0	1	0	Schwab,rf..	4	1	1	0
Darr,lf....	4	1	3	1	*Wiles,lf...	2	0	0	0
Madigan,c	4	0	4	0	Johnson,rf.	4	1	1	0
Thorpe,rf.	3	0	1	1	Wilmeth,ss.	4	1	2	2
Preston,p..	4	1	1	0	Bolten,2b..	4	1	2	3
					Schwab,rf..	4	2	2	0
Totals..	33	7	27	7	Raiford,p..	4	2	0	2
					Totals..	35	13	27	10

Arlington	0	0	0	0	0	0	0	0	0	—0
Wonder Bread	2	0	2	1	1	0	0	0	0	—6

Runs—Dan Preston, Webb, Bohnke (2), Harris, Johnson, Schwab. Two-base hits—Johnson, Harris, Jones. Three-base hit—Webb. Stolen bases—Wonder Bread, 2; Arlington, 1. Sacrifices—Webb, Bohnke, Wilson. Double play—Bolten to Harris to Wilson. Left on bases—Wonder Bread, 9; Arlington, 8. First base on balls—Off Raiford, 3; off Preston, 2. Struck out—By Raiford, 7; by Preston, 2. Passed Ball—Madigan.

Pale Dry.	AB	H	O	A	Thompson.	AB	H	O	A
McR.rf,cf.	5	4	0	0	S'man.1b.rf	4	2	0	0
Gaff,3b..	4	2	2	1	Fabrey,ss.	4	2	2	3
Lacey,1b..	4	2	9	1	Howlin,1b.	3	0	3	0
Stein,lf.c..	4	1	6	1	Naylor,c...	3	0	9	0
G.Smith,c	3	2	5	1	Douglas,2b.	4	0	3	2
Bailey,cf,lf	3	2	1	0	Kendall,cf.	4	0	1	0
Baroni,p..	4	1	2	0	R'horst,3b.	2	0	4	3
Smith,2b..	4	1	2	0	Dawson,p..	0	0	0	1
D'imone,ss	5	2	3	2	Lanier,lf..	2	0	1	0
Sayers,2b..	3	0	1	3	Sayers,2b..	2	0	1	0
*Boggs..	1	1	0	0	Holley,p...	2	0	0	0
Totals..	43	20	25	9	Totals..	27	3	22	6

Thompson Co.	0	0	0	0	0	0	0	0	0	—0
Nat. Pale Dry	2	3	1	3	1	0	2	x		—15

Runs—McReady (3), Gaff (3), Lacey (2), Smith (2), Bailey, Baroni (2), Smith, Desimone, Sayers, Fabrey (4), Howlin (2), Rabenhorst (2).

Two-base hits—McReady (Boggs, hit for G. Smith in the fifth), G. Smith. Three-base hits—McReady, Baroni, Fabrey. Stolen bases—Lacey (5), G. Smith, Baroni, Smith, Rabenhorst, Dawson. Sacrifices—Lanier, Lacey, Holley. Left on bases—National Pale Dry, 8; Thompson Furniture Co., 7. First base on balls—Off Baroni, 7; off Dawson, 2; off Holley, 2. Hits—Off Dawson, 5 in 4 innings; off Holley, 5 in 5 innings. Hit by pitched ball—By Baroni (Holley). Struck out—By Baroni, 10; by Dawson, 2; by Holley, 3. Balk—Baroni. Losing pitcher—Holley.

FORESTVILLE WINS.

For'ville.	AB	H	O	A	Cherrydale	AB	H	O	A
Burge,3b..	3	2	0	0	Croggan,c.	3	0	1	0
Follin,cf.	5	2	0	0	McCort,2b.	3	0	1	1
Walker,1b.	5	0	10	2	Clements,lf	5	3	0	1
Lanhan,ss.	4	1	2	3	Shaw,1b..	5	1	10	3
Lohrer,2b	4	1	2	2	Russell,rf.	4	1	1	0
Br'ford,lf.	3	1	1	0	Wilmas,ss.	5	0	2	2
Sanders,c.	4	1	9	1	Beall,3b..	4	0	1	1
W.O'ver,rf	4	0	1	0	Tor'son,2b.	3	1	2	2
Reid,p....	2	0	1	3	Howell,p...	4	0	0	3
La'bert,2b	1	0	0	0					
Jenkins,rf.	2	1	0	0	Totals..	38	9	27	15
Downy,p..	1	0	0	0					
Corn'ell,lf	1	0	0	0					
Totals..	38	10	27	19					

Troutville	0	0	0	2	2	0	0	0	0	—6
Cherrydale	0	0	2	0	3	0	0	3	0	—8

Runs—Bradford, W. Oliver, Follin, Reid, Sanders, Cornwall, Crozzen (2), McCormack (3) Clements, Howell, Torreson. Errors—Lanham, Lohrer, Oliver, Walker, Williams (2). Two-base hits—Lanham, Cornwall, Crozzen. Stolen bases—Follin (2), Jenkins, Reid. Hits—Off Reid, 6 in 6 innings; off Downey, 3 in 3 innings. Struck out—By Howell, 8; by Reid, 6; by Downey, 3. Wild pitch—Reid. Passed ball—Sanders. Losing pitcher—Reid. Umpires—Flan and Burgass.

WONDER BREAD AND NATIONAL PALE DRY WINNERS

Arlingtons, Thompson's Bow in Midget Section.

WONDER BREAD and National Pale Dry were anything but food and drink for their opponents as the midget division of The Post's Capital City League inaugurated its season yesterday. The Wonders scored a well-earned 6-to-2 victory over Arlington Post, and the Pale Drys swamped Thompson's Furniture, 15 to 0.

Raiford held Arlington to seven well-scattered hits to lead the Breadmen to victory. He retired seven men on strikes, while his mates were busy collecting thirteen safeties.

Bohnke, Harris, Schwab Star at Bat.

Two runs in the first inning and as many more in the third put the game on ice for the winners. Bohnke, Harris and Schwab starred at bat for the Wonders, while Buck was best for the losers.

Frank Barno checked Thompson's Furniture with a trio of blows to send the Pale Drys off to a flying start. He also connected for three hits in five trips to the plate to help in the run-making. McReady, and Smith also came through with timely bingles for the winners. Fabrey was credited with two of the three hits the Thompson lads made.

Arlington.	AB	H	O	A	Wonder B.	AB	H	O	A
Jones,cf....	4	1	4	0	Webb,cf,lf.	4	1	2	0
Buck,ss....	3	2	1	2	White,c....	2	0	6	2
Wilson,1b..	3	1	12	0	Bohnke,3b.	4	3	0	2
Coppage,2b	3	1	0	2	Harris,1b..	4	2	10	0
Cur'son,cf.	3	0	1	0	Schwab,rf..	4	1	1	0
Darr,lf....	4	1	3	1	*Wiles,lf...	2	0	0	0
Madigan,c	4	0	4	0	Johnson,rf.	4	1	1	0
Thorpe,rf.	3	0	1	1	Wilmeth,ss.	4	1	2	2
Preston,p..	4	1	1	0	Bolten,2b..	4	1	2	3
					Schwab,rf..	4	2	2	0
Totals..	33	7	27	7	Raiford,p..	4	2	0	2
					Totals..	35	13	27	10

Arlington	0	0	0	0	0	0	0	0	0	—0
Wonder Bread	2	0	2	1	1	0	0	0	0	—6

Runs—Dan Preston, Webb, Bohnke (2), Harris, Johnson, Schwab. Two-base hits—Johnson, Harris, Jones. Three-base hit—Webb. Stolen bases—Wonder Bread, 2; Arlington, 1. Sacrifices—Webb, Bohnke, Wilson. Double play—Bolten to Harris to Wilson. Left on bases—Wonder Bread, 9; Arlington, 8. First base on balls—Off Raiford, 3; off Preston, 2. Struck out—By Raiford, 7; by Preston, 2. Passed Ball—Madigan.

Pale Dry.	AB	H	O	A	Thompson.	AB	H	O	A
McR.rf,cf.	5	4	0	0	S'man.1b.rf	4	2	0	0
Gaff,3b..	4	2	2	1	Fabrey,ss.	4	2	2	3
Lacey,1b..	4	2	9	1	Howlin,1b.	3	0	3	0
Stein,lf.c..	4	1	6	1	Naylor,c...	3	0	9	0
G.Smith,c	3	2	5	1	Douglas,2b.	4	0	3	2
Bailey,cf,lf	3	2	1	0	Kendall,cf.	4	0	1	0
Baroni,p..	4	1	2	0	R'horst,3b.	2	0	4	3
Smith,2b..	4	1	2	0	Dawson,p..	0	0	0	1
D'imone,ss	5	2	3	2	Lanier,lf..	2	0	1	0
Sayers,2b..	3	0	1	3	Sayers,2b..	2	0	1	0
*Boggs..	1	1	0	0	Holley,p...	2	0	0	0
Totals..	43	20	25	9	Totals..	27	3	22	6

Thompson Co.	0	0	0	0	0	0	0	0	0	—0
Nat. Pale Dry	2	3	1	3	1	0	2	x		—15

Runs—McReady (3), Gaff (3), Lacey (2), Smith (2), Bailey, Baroni (2), Smith, Desimone, Sayers, Fabrey (4), Howlin (2), Rabenhorst (2).

Two-base hits—McReady (Boggs, hit for G. Smith in the fifth), G. Smith. Three-base hits—McReady, Baroni, Fabrey. Stolen bases—Lacey (5), G. Smith, Baroni, Smith, Rabenhorst, Dawson. Sacrifices—Lanier, Lacey, Holley. Left on bases—National Pale Dry, 8; Thompson Furniture Co., 7. First base on balls—Off Baroni, 7; off Dawson, 2; off Holley, 2. Hits—Off Dawson, 5 in 4 innings; off Holley, 5 in 5 innings. Hit by pitched ball—By Baroni (Holley). Struck out—By Baroni, 10; by Dawson, 2; by Holley, 3. Balk—Baroni. Losing pitcher—Holley.

SENIOR WINS TO KOONTZ SWANN

Close, Well Played Games in Capital City League.

THE Koontz and Swann Service teams were returned victorious in their opening games in the senior division of The Post's Capital City League, played yesterday. Koontz nosed out the Takoma Tigers, 3 to 2, and Swann took a fall out of their junior class rivals of last year, Clifton Barbers, winning by a score of 5 to 2.

Davis, of Koontz, and Meiklejohn, of Takoma, put on a big-league hurling duel for the benefit of the large crowd which witnessed the fray. The former granted but six hits and his rival only seven. But Koontz bunched a trio of its blows in the sixth inning for a pair of runs, and a one-run lead, which it held until the ninth, when the Tigers knotted the count on hits by Al Stewart and Sidell. The suburbanites' first score was made in round 5. Davis won his own game in the final inning with a stinging single to center which enabled Beall, who had walked, to score.

The combined effectiveness of Bragg's pitching and Wyatt's slugging produced a victory for the Swann nine. Bragg limited the Barbers to five hits and was master of the situation at all times. Clifton averted a shutout by shoving over a run in the eighth frame and another in the ninth. Wyatt connected for three hits, including one good for the circuit, to garner the batting honors of the day. Swann's four runs in the sixth decided the issue.

Koontz.	AB	H	O	A	Takoma.	AB	H	O	A
Har'son,3b.	4	2	2	0	Conner,3b.	4	0	2	2
Thorne,rf.	4	1	0	0	Ahearn,ss.	4	0	2	3
Kozak,2b.	2	0	3	0	Devor,c....	3	0	8	0
Gibson,cf.	4	0	0	0	A.S'wart,cf	4	2	1	0
D'ngey,lf.	4	0	2	0	Bradley,lb.	4	1	9	0
Beall,ss..	4	0	3	6	H.S'wart,lf	3	0	1	2
Brown,1b.	4	1	8	0	Sidell,2b.	3	2	3	6
Kidwell,c.	2	0	11	1	Burger,rf..	3	0	0	0
Davis,p....	3	2	0	3	Meiklejohn,p	3	0	0	1
					Pruitt,c...	1	1	0	0
Totals..	34	7	27	15	Totals..	34	6	27	14

Takoma	0	0	0	0	1	0	0	0	1	—2
Koontz	0	0	0	0	0	0	2	0	1	—3

Runs—Bradley, Devoe, Thorne, Gibson, Beall, Brown, Davis. Beall, Brown, Stewart, Devor. Stolen base—Beall. Double plays—Beall to Brown, Ahearn to Sidell to Bradley. First base on balls—Off Meiklejohn (Kidwell), 3; off Davis, 11. Hit by pitched ball—By Meiklejohn (Kidwell). Struck out—By Meiklejohn, 8; by Davis, 11.

Clifton B.	AB	H	O	A	Swann.	AB	H	O	A
Smyrmas,lf	4	1	1	0	Seibert,2b.	5	2	2	3
Miller,cf..	4	1	1	0	Harris,1b..	4	0	8	0
Ross,rf....	3	2	2	0	Edwards,ss	4	1	1	1
Whalen,1b	2	0	6	0	Eaton,cf...	3	1	2	1
Scafide,2b	3	0	3	1	Osborne,3b.	2	1	3	1
King,p....	2	0	0	0	Har'ton,c..	4	1	1	2
Ringo,rf...	2	0	0	0	Bragg,p...	4	1	1	3
Fera,3b...	4	1	3	2					
Battista,ss	4	0	2	2					
Totals..	31	5	24	7	Totals..	33	9	27	11

Clifton Barbers	0	0	0	0	0	0	0	1	1	—2
Swann Service	1	0	0	0	0	4	0	0	x	—5

Runs—Fraden, Fera, Har

Howard U. Poster Winners Selected

Designs Submitted in Dental Health Exhibit to Be on Display.

Prize winning posters in connection with the dental health exhibit of Howard University have been announced.

Henry Hudson, a sophomore, won the first award with "Health Habits;" Eva Williams, freshman, was second with "The Happy Throng" and Elizabeth Catlett, freshman, took third for "The Healthy Child." A poster entitled "Strong Teeth," designed by Doris Bentley, junior, won fourth place.

Honorable mention went to Rosa Hansborough, junior, for her poster "Healthy Bodies" and Wynona Wing, sophomore, for one called "Healthy Teeth." The prize posters will be on exhibit at the left of the main entrance of the Interior Department building starting tomorrow.

G. H. Knutson Gets Promotion.

Chicago, May 15 (A.P.).—Election of George H. Knutson as vice president of the Central Public Service Corporation was announced today by W. H. Wildes, executive vice president. Since June, 1930, Mr. Knutson has been assistant vice president in charge of acquisitions.

AUCTION SALES

NOTICE IS HEREBY GIVEN THAT I will sell at public auction at 10 A. M., TUESDAY, May 17, 1932, at the warehouse of the General Supply Committee, No. 60 Florida avenue northeast, the lost, stolen and abandoned property, consisting of miscellaneous articles, in the possession of the Police Department and which have not been called for by the claimant as contemplated by law. HOWARD E. CRAWFORD, Chief (also Property) Clerk 14,15,16

ADAM A. WESCHLER & SON, Auctioneers.

COLLATERAL AT AUCTION.

By virtue of a certain collateral note dated April 27, 1931, payable one year after date, default having been made in the payment of same and at the request of the holder thereof, we will sell by public auction, within our sales rooms, 915 E St. NW., on MONDAY, MAY 16, 1932, AT TWELVE O'CLOCK NOON, the following collateral named therein:

COMMON STOCK, $100 PAR

Certif. No. 6, 100 Sh. Ray Jewelry Co., Detroit, Mich.; Certif. No. 6, 30 Sh. Ross Jewelry Co., Washington, D. C.; Certif. No. 12, 12½ Sh. Kay Jewelry Co., Washington, D. C.; Certif. No. 14, 10 Sh. Kay Jewelry Co., Baltimore, Md.; Certif. No. 5, 10 Sh. Kay Jewelry Co., Hartford, Conn.; Certif. No. 15, 10 Sh. Kay Jewelry Co., Charleston, W. Va.; Certif. No. 13, 5 Sh. Kay Jewelry Co., Waterbury, Conn.; Certif. No. 11, 5 Sh. Kay Jewelry Co., Allentown, Pa.; Certif. No. 7, 10 Sh. Kay Jewelry Co., Worcester, Mass.; Certif. No. 8, 10 Sh. Kay Jewelry Co., Columbus, Ohio; Certif. No. 16, 5 Sh. Kay Jewelry Co., Waltham, Mass.; Certif. No. 16, 10 Sh. Whalen Jewelry Co., Worcester, Mass.; Certif. No. 9, 10 Sh. Marx Jewelry Co., Washington, D. C.; Certif. No. 19, 496 Sh. Finsterwald Investment Co., Detroit, Mich. Also Certif. No. 21, 15 Sh. Kay Jewelry Co., Buffalo, N. Y., $5 par, and Certif. No. 33, 25 Sh. Kay Jewelry Co., Boston, Mass., no par.

PREFERRED STOCK, $100 PAR

Certif. No. 21, 45 Sh. Kay Jewelry Co., Buffalo, N. Y.; Certif. No. 69, 75 Sh. Kay Jewelry Co., Boston, Mass.

Terms: CASH.

ADAM A. WESCHLER & SON, Aucts. P—my5,11,16

MONDAY, MAY 16, 1932.

ADAM A. WESCHLER & SON, Auctioneers.

TRUSTEES' SALE OF BUSINESS PROPERTY NO. 1227 NEW YORK AVENUE NORTHWEST.

By virtue of a deed of trust recorded in Liber 6310, folio 157, et seq., of the land records of the District of Columbia, and at request of party secured thereby, undersigned trustees will offer for sale, by public auction, in front of premises, on MAY SIXTEENTH, 1932, at 4 p. m., the following-described property in said District: Part of original lot 5, in square 286, beginning at a point on New York avenue distant 28 feet southwesterly from the southeast corner of said lot, and running thence northwesterly, at right angles to said avenue, 83 feet 3 inches, to a point in the rear line of said lot, equally distant between the northeast and the northwest corners of said lot; thence southwesterly along said rear line of said lot, 33 feet 4½ inches to the northwest corner of said lot; thence southeasterly along the west line of said lot, 65 feet, to New York avenue; thence northeasterly along said avenue 28 feet to the beginning; being also known as lot 15 in Mary Moore and others' subdivision in said square, as per plat thereof recorded in the Office of the Surveyor of the District of Columbia, in Liber C. H. B. at folio 181.

TERMS OF SALE: One-third of purchase money to be paid in cash, balance in equal installments, represented by promissory notes of purchaser payable in three years, with interest at 6 per cent per annum from day of sale, payable semiannually, secured by first deed of trust upon property sold, or all cash, at option of purchaser. A deposit of $1,000 required of purchaser at sale. Examination of title, conveyancing, recording and notarial fees at cost of purchaser. Terms to be complied with within twenty days from sale; otherwise trustees reserve right to resell property at risk and cost of defaulting purchaser, after five days' advertisement of such resale in The Washington Post, or deposit may be forfeited, or without forfeiting deposit trustees may avail themselves of any legal or equitable rights against defaulting purchaser.

GEORGE R. LINKINS,
WILLIAM H. LINKINS,
Trustees.

my5,6,7,9,10,11,12,13,14,16

TUESDAY, MAY 17, 1932—

THOS. J. OWEN & SONS, Auctioneers, 1431 Eye Street Northwest.

TRUSTEE'S SALE OF VALUABLE REAL ESTATE, BEING A DETACHED, TWO-STORY, BRICK DWELLING, CONTAINING EIGHT ROOMS AND TWO BATHS; ALSO BUILT-IN GARAGE; KNOWN AS 5717 CHEVY CHASE PARKWAY NORTHWEST.

By virtue of a certain deed of trust recorded in liber No. 5744, folio 58, of the land records of the District of Columbia and at the request of the party secured thereby, the undersigned will sell at public auction in front of the premises on TUESDAY, MAY SEVENTEENTH, 1932, AT THREE-THIRTY O'CLOCK P. M., the following described land and premises situate in the District of Columbia, and being lot numbered seventy-eight (78) in William H. Ritchie's subdivision of lots in square numbered nineteen hundred and ninety-nine (1999) as per plat recorded in liber No. 81, folio 95, of the records of the office of the surveyor for the District of Columbia, upon the following terms:

Purchaser to pay one-third of the purchase price in cash, the balance in two installments in one and two years, respectively, with interest at the rate of 6½ per cent per annum, and secured by deed of trust on the property sold, or all cash at the option of the purchaser; taxes paid or adjusted to the date of sale; purchaser to pay interest on purchase price from date of sale to date of settlement at 6½ per cent per annum; all conveyancing, recording, &c., at the cost of the purchaser; good title or no sale; a deposit of $500.00 will be required at the time of sale and settlement to be within thirty (30) days of the date of sale, or deposit forfeited and the property resold at the cost and risk of the defaulting purchaser after five (5) days' previous advertisement of such resale in some newspaper published in Washington, D. C.

J. WRILEY JACOBS,
Surviving Trustee.

925 15th street northwest.
P—my4,6,9,10,11,12,13,14,16,17

TUESDAY, MAY 17, 1932—

THOS. J. OWENS & SONS, Auctioneers, 1431 Eye Street N.W.

TRUSTEE'S SALE OF VALUABLE REAL ESTATE, BEING A DETACHED, TWO-STORY BRICK DWELLING, CONTAINING EIGHT ROOMS, TWO BATHS AND LAVATORY; ALSO BUILT-IN GARAGE; KNOWN AS 5709 CHEVY CHASE PARKWAY NORTHWEST.

By virtue of a certain Deed of Trust recorded in Liber No. 5744, folio 52 of the Land Records of the District of Columbia and at the request of the party secured thereby, the undersigned will sell at public auction in front of the premises on TUESDAY, MAY SEVENTEENTH, 1932, AT THREE-TWENTY O'CLOCK P. M., the following described land and premises situate in the District of Columbia, and being Lot numbered Seventy-six (76) in William H. Ritchie's subdivision of lots in square numbered Nineteen Hundred and Ninety-nine (1999), as per plat recorded in Liber No. 81, folio 95 of the Records of the Office of the Surveyor for the District of Columbia, upon the following terms:

Purchaser to pay one-third of the purchase price in cash, the balance in two installments in one and two years, respectively, with interest at the rate of 6½% per annum, and secured by Deed of Trust on the property sold, or all cash at the option of the purchaser; taxes paid or adjusted to the date of sale; purchaser to pay interest on purchase price from date of sale to date of settlement at 6½% per annum; all conveyancing, recording, etc., at the cost of the purchaser; good title or no sale; a deposit of $500.00 will be required at the time of sale and settlement to be within thirty (30) days of the date of sale, or deposit forfeited, and the property resold at the cost and risk of the defaulting purchaser after five (5) days' previous advertisement of such resale in some newspaper published in Washington, D. C.

J. WRILEY JACOBS,
Surviving Trustee.

925 Fifteenth street northwest.
P—my4,6,9,10,11,12,13,14,16,17

Capital Youth to Lead Clemson Junior Platoon

Edgar Morris, jr., a junior at Clemson College and whose home is at 5242 Colorado avenue, has been elected to lead the 1932 junior platoon.

He is regimental sergeant major of the staff of the cadet corps, comprising 1,400 students, and, as a result of his election, will participate in the encampment in the Reserve Officers' training camp, to be held at Anniston, Ala., immediately following commencement in June. Young Morris graduated from Central High School here in 1929.

LOST 1

BULLDOG—Small Boston screwtail, male, 6 months old; white breast and streak center of head; vicinity 5th and Gallatin sts. Reward. Call Georgia 4252-J.

POLICE DOG, large black and tan; Maryland tag 3399; near Forest Glen or Silver Spring; reward. George B. Mess, Leland street, Forest Glen, Md.

$100 REWARD

For the return of a yellow gold setting with screw attachment, containing seven small diamonds, lost either on April 23 or April 30 at or near 1751 N. H. ave., and, or Potomac Park. Nichols Co., 326 Woodward Bldg.

$75 REWARD

Return of platinum double bar pin containing about 28 rubies and sapphires, lost May 4 or 5 between George Mason Hotel, Fredericksburg, Va., Arlington, Va., and Lincoln Memorial, Washington, D. C. Photo of pin at police headquarters. F. H. Zindle, Inc., 61 Stone st., New York City.

PERSONALS 3

CASH for pawn tickets, diamonds, jewelry antiques, silver, gold and watches. Livingston, 601 13th st. nw.; Nat. 5649.

HEMORRHOIDS (piles) eradicated by own method; results guaranteed for life or money back; write for booklet. Dr. Summerwerck, 1365 Columbia road.

FOOT Bunions, Corns, Fallen Arches. Dr. J. L. Bliss Bates, 1110 F nw.

CLAIRVOYANTS 4

LICENSED BY DISTRICT OF COLUMBIA

MME. LE ROY, of Egyptian Tearoom. Advice on business, love. Cards. Tea readings, 50c. Moved 616 5th st. nw. Di. 4149.

PROF. LOVEL, American Indian clairvoyant, astrologist; seance Wed., 8 p. m.; readings daily, 50c. 913 M nw. Di. 5727

MME. YACAN from Egypt, will tell your future by cards; answer any question. $1. Ladies only. By appointment. Col. 8979-W.

D'ASHMAN 1212 EYE ST. NW. MET. 3257.
Advice on all affairs of life.

MADAME ZOE

Psychic and card readings; evenings by appt. 1332 Eye st. nw., Apt. 71. Dist. 1519.

MADAM MEMBRANCE

Clairvoyant Palmist, reads your past, present and future. If you are in trouble, consult me. I will tell you what you want to know. Special $2 reading, $1. Hours, 9 to 9. 900 11th st. nw., corner of Eye.

MADAM LOUISE

Seventh daughter, born with a veil; reads your past, present and future in all affairs of life, business, love or trouble; gives full secret how to fascinate the one of your choice; tells when and whom you will marry. If you are in trouble of any kind, want relief from a troubled mind, Mme. Louise has been of benefit to thousands. Satisfaction guaranteed.

1305 H ST. N.W.

MARTHA SPENCER

WASHINGTON'S DISTINGUISHED PSYCHOLOGIST AND SCIENTIFIC LIFE READER.

17 YEARS AT PRESENT ADDRESS.

Without a question will tell you the object of your call, names of friends, relatives and actual facts concerning your life and circumstances which you know to be absolutely true. MY METHODS AND WORK ARE DIFFERENT FROM ALL OTHERS. Call today and be convinced. PERFECT SATISFACTION OR NO FEE.

924 14TH ST. N.W.

DON'T READ THIS IF SATISFIED WITH LIFE

But if unhappy, discouraged, a failure in business, or love, this message is for you. PROF. AND MME. AVON read your entire life—past, present and future. Tell you what you want to know, giving names, dates and facts on business matters, love, health and family affairs. Tell whom you will marry and when, if the one you love is true or false, what part of the country is luckiest for you, and just what to do to be successful in life. Why be sad and downhearted, when you can be helped and everything made clear by consulting these gifted mediums?

ORIENTAL PALMISTRY STUDIO
943 Pennsylvania Ave. N.W.
Next to Franklin National Bank

CARLETTA

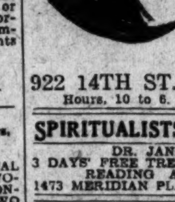

30 Years Continuous License, D. C. TELLS OBJECT OF CALL AND NAME. HAS BEEN CONSULTED BY PROMINENT PEOPLE FROM ALL PARTS OF THE WORLD. HER ADVICE IS EAGERLY SOUGHT—RICH AND POOR ALIKE. SHE HAS BROUGHT ABOUT MORE HAPPY MARRIAGES, REUNITED MORE SEPARATED AND HELPED MORE PEOPLE OUT OF DISTRESS AND SORROW THAN ANY OTHER. OVER CLAFLIN'S OPTICAL STORE

922 14TH ST.
Hours, 10 to 6. Consultations, $1.

SPIRITUALISTS 5

DR. JANE COATES.
3 DAYS' FREE TREATMENT WITH EACH READING APPOINTMENT.
1473 MERIDIAN PL. NW. COL. 6227.

HELP WANTED—FEMALE 17

WOMAN—White; under 35; with technical training and practical experience in cafeteria work; satisfactory salary and hours for one with expert knowledge of food purchasing, planning menus and executive ability; state age, qualifications and refs. to Box 202, Washington Post.

WE ARE OFFERING
An Unusual Opportunity

For one or two women to become connected with our sales force on home ironing equipment. The work is pleasant and dignified and affords good pay to the one selected; will consider part-time basis; thorough training and help will be given those selected. Apply in person to Mrs. Topham immediately.

National Electrical Supply Co.
1330 New York Ave. N.W.

HELP WANTED—MALE 18

BARBER—Wanted: white. 1505 You st. nw.

EXPERIENCED life insurance man, with Washington contact, who can stand investigation, to represent old line life insurance company; participating and nonparticipating contracts; nonmedical up to $4,000; chance to build permanent income; producers financed; part-time salesmen considered. Call Monday, between 9 and 11 or 4 to 5:30. Room 804, 916 G st. nw.

MANAGER of local concern will employe 3 men to work with him in Md. and Va.; car furnished when necessary. Apply after 9, Room 602, 1319 F st. nw.

SALESMEN—For G. E. Elec. Refrigerators, ranges, home laundry equipment and radios. Schultze Motor Co., 1496 H st. ne.

WE HAVE positions open in Montgomery, Md.; Fauquier and Shenandoah Counties, Va., for men who have some experience in any of the following: Grocery store, insurance, tea or coffee route and electrical appliances. See Employment Manager between 10 and 12, or write Room 979, National Press Bldg.

500 MEN WANTED to come to the Empire Barber Shop and get their haircut for 25c daily; 10 expert barbers. 523 9th st. nw., 8 a. m. to 11 p. m.

HIGH-GRADE SALES CONNECTION.

One of America's largest manufacturers, with 35 years' successful operation behind it, is offering a very few men who can qualify an unusual opportunity. We are not selling house to house and are interested only in men who are capable of intelligently calling on merchants. Therefore, you must be well dressed, strong personality, between 30 and 55 years of age and with car; able to qualify for bond and ambitious to make more than bread and butter livelihood. This connection offers remuneration big enough to interest the highest class salesmen. Our national sales force is known as one of the largest earning in America. Our products are nationally known. The demand has been created and all merchants know us favorably. We fully train all men before putting them into the field. There's a big future in our business for you, as our executive positions are filled by promotion from the field. Appointment by telephone only. Call our sales manager, Mr. Witman, Hotel Arlington, between 9 a. m. and 5 p. m., Monday only.

HELP WANTED—MALE 18

COLORED MEN, to wash windows; we teach you; neat appearance and A-1 references required; no triflers need apply; steady work; good pay. Apply Monday, 12 o'clock, basement 529 6th st. nw.

SITUATIONS—FEMALE 21

COLORED cook and gen. worker; good ref. College Hill Employ. Agency. Col. 5486.

GENERAL MAID, colored, wants place, cook, waitress, mother's helper, laundress; can leave city; first-class references. Decatur 3703.

GIRL—Colored; wishes cooking or housework; best refs.; stay nights. 1129 6th st. nw.

NURSING, companion or child's nurse; American; refined; Protestant; desires position; neat seamstress; refs. Col. 3254.

PRACTICAL NURSE—Strong; cheerful disposition; well educated. North 8508-J.

VA. WIDOW desires position as matron in girls' school, fraternity house or hotel; experienced. Mrs. L. B. Williams, Hughes Memorial School, Danville, Va.

SITUATIONS—MALE 22

HOUSEMAN—Colored (22); can cook and has District driver's license; excellent refs.; free to travel. Charles, Dec. 1398.

MAN wishes job as gardener-houseman; references. Call Sunday 9 a. m.-5 p. m.; after Sunday, 4:30 p. m.; Met. 8379.

WANTED—By a neat reliable colored man place as janitor, with quarters. Pot. 0884.

SITUATIONS—Male—Female 23

CALL DOMESTIC Agency, Dec. 2419, 1937 14th st., for reliable help, any capacity; men, women; quick service.

EFFICIENT help, male and female; full or part time; references. Christian Woman Exch., 1331 You st. nw. North 9011.

GO TO Eureka Employment Exchange (Established 1897) for recommended help, any capacity. National 2808.

BUSINESS OPPORTUNITIES 24

BARBER SHOP
For sale; good business; reasonable. 636 O st. NW.

RINGER DONUT SHOPS
Making big money; equipment, recipes, plans only $60 complete; start at home in spare time. Ringer Co., 7 Main, Minneapolis, Minn.

REAL ESTATE LOANS 27

BARBER SHOP—Well equipped; good location; reasonable; reason for selling owner has other business. Linc. 8910.

FIRST AND SECOND TRUST LOANS
C. F. WARING,
1416 F st. nw. National 9172.

INSTRUCTION COURSES 29

PRIVATE lessons, mathematics, sciences, languages; Cornell graduate; $1. Albert Jonas, 1406 Hopkins st. nw., near 20th and P.

DOGS—CATS—PETS 31

GERMAN police puppies, 2 months old; cheap. Call Adams 6339-J.

POLICE PUPS—6 weeks old; $7 and $10. 1850 Mintwood pl. nw.

MISCELLANEOUS for SALE 35

ANTIQUE desks, dresser, vanity, whatnot, chiffonier, child's bed, Oriental rugs, secretary, music cabinet. Ga. 1584.

DIAMOND RINGS—Two; 1-kt.; fine diamonds; white, perfect; set in platinum; sell for $325. Box 204, Washington Post.

DIAMOND—Solitaire; 1 60-100; white; perfect; cost $850; sell $250. Box 203, Washington Post.

DIAMOND — Cost $850; pure white and perfect; only pawned $235; need money, ticket cheap. Box 200, Washington Post.

PIANO—The Kimball is recommended and indorsed by many great artists, past and present. Jean de Reszke, renowned French tenor, "Purchased a Kimball for our personal use." Late models in Kimball uprights and grands now showing at Kimball Hall, 721 11th st. nw.

PIANO—A splendid mahogany Kimball upright taken in trade on a new Kimball grand; our special sale price, $135; terms, $5 down and $6 per month. Nat. 3659. W. W. Kimball Co., 721 11th st. nw.

WASHING MACHINES—Special sale of demonstrators, 2 A. B. C. Playmayd, regular $99.50 at $79.50; 2 A. B. C. Playmayd combination, washer and ironer, regular $157.50 at $99.50. 2 Voss combination, washer and ironers, regular $99.50 at $69.50; terms: only $5 down and $5 monthly. Barber & Ross, 11th and G sts. nw.

WANTED—MISCELLANEOUS 36

BOOKS—All kinds. Bring them or call. Met. 5415. Pearlman's 933 G nw.

FURNITURE—Highest prices paid; all kinds. D. Notes, Dist. 8112.

FURNITURE—Highest cash prices for used furniture of every description. Call Gilbert, NA. 3866; eve., Col. 4897.

GOLD, SILVER, WATCHES

Diamonds and Old Jewelry needed for our mfg. dept. Full cash value paid. SELINGER'S, 818 F ST. NW.

COUNTRY BOARD 39

REST HOME.
Attractive Nearby Country

In Southern Maryland with all modern conveniences, excellent table; services of resident trained nurse and special diet, if desired, with quiet old Maryland family. New house refined atmosphere with home privileges.

MRS. T. B. CLAGETT,
Mitchellville, Md. Telephone Bowie 23-F-14.

ROOMS—FURNISHED 42

ARIZONA HOTEL—310 C st. nw., block off Pa. ave.; neatly furnished rooms; lobby; 3 baths on each floor; shower bath; continuous hot water; $4 week up; transients, 75c to $1.

ATTRACTIVE single, double room; next bath; in physician's quiet home; reasonable; every convenience. 1747 P st. nw.

ATTRACTIVE, large, bright room; next bath; in private home; half block from cars and bus; rent reasonable. 1608 Hobart st. nw.

BEAUTIFUL large rms., single or en suite; well furn.; fireplaces; also unusual 1 or 2 rms., k. b.; clean, quiet; refs. 1626 17th.

RIGGS PL. NW., 1817—Near Dupont Circle. Light housekeeping rooms and apt.; $5.50, $6.50, $8.00 weekly, including gas and electricity.

CHANNING ST. NE., 16—Combination living-bedroom, kitchen, dinette, semiprivate bath; half block cars; comp fur rms.; no children. North 3680-J.

COL. RD., 1736—Apt. 102. Large, bright room; in refined home; for lady; laundry, kitchen privileges; $20. Col. 8099.

CONN. AVE. NW., 2711—Lovely, large front room; splendid view; ideal location; close large new bath and shower.

DESIRABLE room, with sleeping porch; next bath; or large front room; bath same floor; private home. Col. 6816.

DOWNTOWN, 1111 11th st. nw.—Desirable rooms, $4 wk up; transients, $1 night up.

DOWNTOWN—Try to find better home; h.k. rooms combined for $6 up; quiet; couples. 301 C st. nw.

DOWNTOWN—Attract. 1-2 rm. apts.; also delightful suite, 2 r., b. (4 exposures); bright bed-liv. rm.; refs. 1717 De Sales.

DOWNTOWN—1220 G st. nw. Beautiful, bright room; for 1 or 2; plenty hot water; reasonable. Inquire 2d floor.

DUPONT CIRCLE—Large, clean, cozy rm.; twin beds; near bath; in apt.; plenty hot water; reasonable. North 1523.

DUPONT CIRCLE—1320 19th. Cheerful, well-kept room; next bath; cont. h. w., phone; walking distance; reasonable.

EYE ST. NW., 1529—Modern home; single and double; twin beds; newly decorated; new furniture; prices reasonable.

FOR COUPLE—2 rooms, private bath; 3d floor; silver, linens; private adult home; $10 per week. 63 You st. nw.

H ST. NW., 2102—Nicely furnished room, with kitchen; 2d floor, near bath; for 2 adults; reasonable. West 1159-J.

HARVARD ST., 1440—Small bedroom; 3d floor; adj. bath; every convenience; fine location; reasonable. Col. 0005.

HARVARD ST. NW., 1448—Accommodation for gentleman in owner's home; refined; quiet; comfortable.

KILBOURNE NW., 1708—Bet. Kenyon and Lamont. Large, southern exp.; newly decorated; owner's home; reasonable. Adams 4714.

LANIER PL. NW., 1775—Light housekeeping rooms, $30 month; single room, $4 week.

LONGFELLOW ST. NW., 914—Two nicely furnished rooms; for light housekeeping; 2d floor; adjoining bath; near 2 car lines; reasonable. Ga. 3617.

M ST. NW., 1329—Convenient location, overlooking Thomas Circle. Large 2d-floor room, next bath, reasonable; small front room. $12 month.

M ST. NW., 1709—Walking distance; comfortable home; Southern family; excellent meals.

MACOMB ST., 3462—Small private family; room and bath; on 3d floor; suitable for business man or woman.

MASS. AVE. NW., 1750—Lovely single, double rooms; next bath; every convenience; reasonable. North 6775.

MONROE ST. NE., 1805—Nicely furnished front room; detached home; 3 windows; gentlemen preferred. Call after 6 p. m.

NEAR DUPONT CIRCLE—Nicely furnished 2d floor front, 5 windows; h. k.; summer rates. Pot. 5132.

NEVADA AVE. NW., 5702—Large front room; private bath; furnished; private family.

N. Y. AVE. NW., 904—Apt. 43. Front room; next bath; gentlemen; reasonable. Dist. 7313.

ROOMS—FURNISHED 42

ONTARIO PLACE NW., 1816—Attractive room, shower bath; also washroom; free phone; electric fan; gentleman.

ONTARIO PL. NW., 1834—Near 18th st. and Col. rd. Choice of 2 rooms; near bath; instant hot water; nicely furn and reasonable. Inspect after 5 p. m.

OVERLOOKING Logan Circle, 1511 13th nw.—Cool, quiet home; large front room, shaded by trees; single, $12 mo. up.

P ST. NW., 461—Small front room; near bath; $2 week or $7 month; white gentleman.

P ST. NW., 461—Large 2nd floor room, next to bath, $2.50 week or $9.00 month; gentleman (white).

PARK RD. NW., 1827—Delightful corner room; next bath; in cool, large house. Phone Col. 10322.

SHEPHERD ST. NW., 1229—Large, bright front room, ideal for two gentlemen. Adams 8796.

THE ROCKINGHAM, 1317 R. I. ave. nw., Apt. 403—Large bedroom in private family.

7TH ST. SE., 122—Large room, with closet; near bath; light housekeeping if desired. Phone Lincoln 0189-J.

11TH ST. SW., 315—Two rooms; in good neighborhood; modern improvements; clean, refined home; transients accommodated.

14TH ST. NW., 1125—Clean, desirable room; near bath; central; for 1 or 2.

15TH ST. N.W., 1228—Room with kitchenette, running water; also single rms. for ladies, gentlemen; reasonable.

15TH ST. N.W., 1404—Front room, single, $15 month; double room, $5 week up; newly decorated; continuous hot-water; refined home; downtown.

16TH ST. NW., 1509—Pleasant hotel-like accommodations; fireproof bldg.; all outside rms.; with maid and elevator service; $5 to $7 single, $8.50 to $10 double; also monthly rates.

16TH ST. NW., 3321 — Exceptionally attractive room; screened porch; near bath; garage; reasonable.

16TH ST. NW., 916—The Gordon Hotel. Under new management; light outside rooms; near showers; elevator service; some rooms with running water or private baths; single rooms, $5, $6, $7 weekly; double rooms, $8.50, $10 weekly.

17TH ST. NW., 3162—Two nicely furnished rooms; near bath; clean, quiet home; large closets, porch, phone. Adams 1519.

17TH ST. NW., 1028—Attractive rooms; best downtown location. $3 to $7. Va. Apts., rooms with or without kit. and Frigidaire. $5 to $9.

18TH ST. NW., 3363—Large front room; private family adults; $20. Col. 4036.

31ST ST. NW., 1522—Two rms. in well-furn., detached home; near cars, bus; terms reasonable; board optional.

MERRILL MANSIONS,
1361 Fairmont st. nw., top of hill; 14th st. car line; nice suites, bath, kitchenette; $10-$18 wk.; rms., $7-$10 wk.; day rates.

THE MANCHESTER
1426 M ST. NW.—DECATUR 0410.
Rooms, with bath, maid service and elevator, from $40 up, for two.

ROOMS—UNFURNISHED 43

ATTRACTIVE all outside rooms; in exclusive section; newly furnished and redecorated; large double rooms, $8.50 and $10 weekly; single, $5 up. The Gralyn, 1745 N st. nw. (near Conn. ave.).

L ST. NW., 1408—Three rooms, kitchenette; bath; 2d-floor rear; newly decorated; free gas and elec.; reasonable Met. 0607.

LAMONT ST. NW., 525—2 rooms; large back porch; unfurn.; plenty hot water; $25 mo.; housekeeping. Ad. 9324-R.

SOUTH CAROLINA AVE. SE., 1004—2 and 3 room apts., bath; porch; electricity, gas; light housekeeping; reasonable.

WOODRIDGE—2819 Brentwood rd. Two large rooms; l. h. k.; gas and electricity; private bath; large yard. Pot. 2396-J.

Furnished or Unfurnished 44

1828 CALIFORNIA ST. NW.—Large housekeeping rooms; bath, modern kitchen, gas, elec., phone, laundry included; $30, $50; adults; evening.

ROOM and BOARD 45

ATTRACTIVELY furnished duplex apt.; available June 1; for 6 girls; grand piano; excellent meals; not a boarding house. Adams 2852.

BILTMORE ST. NW., 1960—In large, airy corner home; beautiful porch and yard; bath and showers; excellent food. Col. 8721.

CONN. AVE., 1834 — Well-furnished cool rooms; plenty baths, showers; ideal summer location; a good home; $35 each.

FRONT room; twin beds; $37.50 each; cont. h. w.; private home. 63 You nw.

LIVE on a beautiful estate, 7 miles north of White House; free swimming and other outdoor recreations; wholesome meals; pleasant company; reasonable rates. Carroll Springs Inn, Forest Glen, Md.

MD. AVE. NE., 326—Attractive front rm.; near bath; home cooking; reasonable; near Capitol, Union Station. Linc 1357.

MORRISON ST., 3733—Beautiful southeast double front corner room, with bath, for rent June 1; delicious home-cooked meals.

R. I. AVE. NW., 1467—2d fl. front, private bath; twin beds; single, with semiprivate bath; excellent meals.

STUDIO—Beautifully furn.; 4 windows; fireplace; day bed; rent single or double; also 1 single; excellent meals. 1322 19th st.; North 2733.

2D ST. NE., 212—Near Capitol and Union Station; bright, comfortable rooms; home surroundings; all conveniences; transients.

11TH ST. NW., 1113—Just off Mass. ave. Large, attractive room; excellent meals; reasonable; for refined gentleman; home privileges.

1625 MASS. AVE. NW.—Nicely furnished, second floor; $40 each. 2 girls; home privileges; lovely meals. Dec. 0632.

1851 WYOMING AVE. NW.—Live in beautiful, cool, detached home; large lawns and porches; beautifully furnished single and double rooms; vacancies for two girls; also vacancies for men. Dances, card parties, &c. Excellent meals. Rate $35 to $50 per month.

SCOTT INN, 1333 K ST. NW.
Beautifully located; near downtown business and theaters; double and single rms., with excellent home-cooked meals.

APARTMENTS—Furnished 50

ATTRACTIVE apts. very reasonable. See Janitor, 233 Kentucky ave. se.

CALIFORNIA ST NW., 1863—Entire floor, 2 rooms, kitchen, bath, porch; well appointed home. Elec. refrigeration; completely furnished.

DOWNTOWN—$45; completely furnished front apt., 2 large rooms, bath; southern and northern exposure; immediate possession. 1906 K st.

DUPONT CIRCLE—2530 Q st. nw.; Pot. 2062. Refined lady wanted to share comfortable, well-furn. 4-rm. apt.; large library; phone service; $5 weekly.

DUPLEX apt., best NW. location; 6 rooms; cool; attractive; grand piano; June to November; reasonable. Adams 2852.

NEAR DUPONT CIRCLE—2023 O st. nw. 1 room, kitchen, semibath; 2d floor; completely furn.; l. h. k.; $35 month. Pot. 2614.

NEW HAMPSHIRE AVE., 1825—Charming furn. bed-living room, kit., bath., dressing room; closet; piano; Frigidaire; complete equipment; for 2 or 3; $55 mo. Dec. 4770, Apt. 814.

THE WYOMING—Apt. 107. Attractively furn. (grand piano); 4 rooms; overlooking estate; so. exposure; ideal home, summer or winter; short or long term.

RAVENEL, 1610 16th st. nw.
TIFFANY, 1925 16th st. nw.
3435 BROWN ST. (off 16th) at Oak.
One to 4 rooms, kit., bath, dining alcove; $55 to $110. Resident Manager.

APARTMENTS—Unfurnished 51

CONN. AVE., 2812—Apt. 1. Three large outside rooms; screened porch; awnings; Frigidaire; partly furn. at unfur. rental; $50 to right party. Adams 6326.

M ST. NW., 1525—Convenient downtown location. Apt. 2, one room, kitchen and bath, $32.50. Apt. 3, two rooms, kitchen and bath, $37.50. J. C. Weedon Co., 1727 K nw. Met. 3011.

NEAR CAPITOL—2 and 3 room, kitchen, bath apts. Entirely modern. Very reas. Janitor service. 317 3d st. se. Lin. 5831.

420 LONGFELLOW ST. NW.—2 large, bright rooms; semiprivate bath; private home; reasonable; near cars.

3026 PORTER ST. NW., Apt. 303—Sunny corner apt.; large living room, bedroom, breakfast room, kitchen, elec. refrigeration; woodland outlook. $55. For inspection, phone Cleveland 6951-J.

6TH AND K STS. NE.—Splendid housekeeping apartments of 4 rooms, kitchen and bath, $45 and $50. Ownership management. Bliss Properties. Ad. 8464 or Linc. 1860.

BEACON APARTMENTS,
1801 CALVERT ST. NW.
2 rms., kitchen, bath; Frigidaire... $52.50
One and 2 room apts. reasonable.
APPLY RESIDENT MANAGER.

1483 NEWTON ST. NW.
General Electric Refrigeration.
2 rooms, kitchenette, bath $42.50
1311 11TH ST. NW.
3 rooms and bath, elec. furnished. $32.50
GEORGE F HANE
1422 F ST. NW. Nat. 3964.

RAVENEL, 1610 16th st. nw.
TIFFANY, 1925 16th st. nw.
1875 MINTWOOD PL. NW.
1 rm., kit., bath, din. alcove; 2, 4 rms., kit. and 2 baths; $38.50 up to $110; very attractive. See Resident Manager.

5338 COLORADO AVE. NW.
1 large room, kitchen, dinette and bath with porch; General Electric Refrigeration; excellent summer location; $46 and $48. Apply Resident Manager or phone Col. 10014.

Furnished or Unfurnished 52

8TH ST. SE., 418—Three-room apt; electricity, gas; modern.

BUICK 1929 Master Model Four-Door Sedan. Fully equipped; this smart, dependable car has been thoroughly reconditioned to assure its new owner new-car appearance and performance at a greatly reduced price. Terms $545
GRAHAM MOTOR SALES, INC.
1526 14th st. nw. Pot. 0772.

FORD 1930 Tudor Sedan. Fully equipped; an outstanding value in a low-priced car; good tires; exceptionally clean inside and out, and for power, speed and getaway it would be hard to beat at this low price. Terms $250
GRAHAM MOTOR SALES, INC.
1526 14th st. nw. Pot. 0772.

GRAHAM-PAIGE—that very popular model 621 sport roadster. Equipped with 4 speeds forward; 6 disk wheels, white side-wall tires and a fast, powerful motor that will perform perfectly. Terms and trade $595
GRAHAM MOTOR SALES, INC.
1526 14th st. nw. Pot. 0772.

OLDSMOBILE 1929 Two-Door Sedan. See this car, check its features, compare its low price, then you will realize what bargains really are. Terms and a year to pay $375
GRAHAM MOTOR SALES, INC.
1526 14th st. nw. Pot. 0772.

NASH 1929 Four-Door Sedan. Beautiful in design and beautiful original finish; clean as a pin inside; excellent tires and a smooth, powerful motor that will perform perfectly. Terms $375
GRAHAM MOTOR SALES, INC.
1526 14th st. nw. Pot. 0772.

HOUSES—Rent—Furnished 57

CHEVY CHASE, MD.—JUNE, JULY, AUGUST—Large, shady yard, overlooking Chevy Chase golf course; comfortable house of 9 rooms, 2 baths, 1st-floor lavatory, 5 bedrooms on 2d floor; maid's room with running water on 3d floor; man's room and servants' bath in basement; large, cool recreation room on ground floor, with ping pong table. Call for appointment. Wisconsin 3326.

NEAR 16th, on Monroe st. nw.; nicely furn. 6-room house; near bus and cars; $70 monthly. Phone Adams 7298.

NEAR 18TH AND COLUMBIA RD.—6-room modern buff brick; 3 porches; garage; oil heat; Frigidaire; piano, radio; parquetry floors; year or longer; $90 month. 1824 Ontario place. Col. 1396-M.

GEORGETOWN HOUSE.
3410 Volta Place N. W.
For rent for summer. 5 bedrooms, 4 baths, cool terrace and lovely garden; reasonable.

HOUSES—Rent—Unfurnished 58

CHEVY CHASE, D. C.—Made-over new, detached Spanish-type residence, 6 rms., b., veranda, gar., $85; also brick, beautiful 1st fl., with one bath and bedroom, 4 bedrooms, ba., 2d fl., 2-car gar., $125; also near Rock Creek Park, detached brick 11 rms., 3 ba., 2-car gar., for large or two congenial families, $110. Fulton R. Gordon, 1427 I st. nw., Dis. 5231; eve., Clev. 4733.

SUBURBAN—For Rent 61

9804 CENTRAL PARKWAY, Indian Spring Park, Md.—New home, two rooms; furnished or unfurnished; private bath; board optional; adults.

SHORE PROPERTY for Rent 64

MANCHESTER-BY-THE-SEA, MASS.
Furnished; beautiful summer estate on ocean; 6 master bedrooms and bath; 3-car garage. Address Meredith & Grew, Manchester, Mass.

HOUSES for SALE 68

CHEVY CHASE, D. C.—New brick, 6 rms., tile bath, oak floors; price low for quick sale. $10,500. Terms. Clev. 4733.

SHORE PROPERTY—Sale 76

BUNGALOW—At Avalon Shores; 4-room combination bungalow; 6x20 porch; lot 50x100; price, $650; terms arranged to suit. Joseph Mulvey, Builder, 312, Bond Bldg., Natl. 4956 (no agents).

RED TAG SALE
USED CARS
TODAY—SUNDAY—MONDAY—
TAGGED VALUES AWAIT YOUR SELECTION

DONOHOE
1620 M ST., N.W.
BETWEEN 16TH AND 17TH STS.

CHEVROLET FACTORY DEALER

1931 Chev. Coach...	$385.00
1931 Chev. Sedan...	475.00
1930 Chev. Coach...	295.00
1929 Chev. Sedan...	255.00
1928 Chev. Sedan...	169.00
1931 Ford Tudor....	325.00
1929 Buick Spt. Cpe.	435.00
1930 Chev. Spt. Rd..	270.00

75 Others to Select From
Easy Terms—Trade Now!
OPEN EVERY NIGHT and SUNDAYS

RED TAG SALE of SELECTED USED CARS
Prices On Each Car Plainly Marked

STOP PAYING REPAIR BILLS

Drive the old car to our showroom. In many instances it will cover the down payment on one of our thoroughly reconditioned automobiles listed below—

1—1930 Oakland Sport Sedan
1—1930 Ford Roadster
3—1929 Hudson Town Sedans
3—1929 Essex Town Sedans
1—1928 Hudson Sedan
2—1928 Hudson Coaches
2—1927 Hudson Sedans
2—1928 Essex Sedans
2—1928 Essex Coupes
2—1928 Essex Coaches
1—Packard Coupe
1—Packard Sedan

10--Automobiles--10
$100 or LESS—10

Open Evenings **LAMBERT** Open Sunday

The House of Confidence
14th and P Sts. N.W.

Look for the RED TAG and Prices

"RED TAG" BARGAINS

'30 Ford Tudor	$265
'31 Pontiac Sport Coupe..	$395
'31 Ford De Luxe Rdstr. ..	$345
'72 Chrysler 4-Door Sedan	$295
'28 Oldsmobile Roadster	$265
'28 Ford Business Cpe..	$125

"PARKWAY"
3040 M St. N.W.

"LES" Pate says Inspect These Values!

'31 Chevrolet sedan, 4-door; appearance and performance of new car; new-car guarantee	$400
'31 Oldsmobile sedan, 2-door; used only as demonstrator...	$695
'28 Hudson sedan; excellent condition throughout	$245
'29 Essex coupe; a real surprise for some one. Only	$195
'29 Chevrolet coach; motor completely reconditioned; ready to roll	$220
'30 Ford coupe; perfect condition; can't be beat at this price	$240

Clean...safe...dependable transportation at minimum cost.

TERMS—TRADE.
L. C. PATE MOTOR CO.
Oldsmobile Dealer
3700 Georgia Ave. NW.
Open evenings and Sunday

'32 Packard De Luxe Sedan
'31 Oakland Spt. Coupe
'31 Pontiac 2-Door Sedan
'30 Chrysler 77 De Luxe Roadster
'30 Cadillac Sport Sedan
'31 Ford 2-Door Sedan
'30 Chrysler 66 Rds.
'30 Olds De Luxe Sedan
Terms
Auto Mart
1333 14th St. N.W.

RED TAG SALE of SELECTED USED CARS
Prices On Each Car Plainly Marked

Chrysler
Used Car Department
SPECIALS

1928 Oldsmobile Roadster..........	$265
1928 Oldsmobile Landau Sedan..........	195
1931 Chrysler 8 Roadster, 6 w. w..........	1,025
1929 Nash Sedan..........	485
1932 Plymouth Sedan..........	525
1932 Plymouth Coupe..........	485
1930 Ford Coupe..........	235
1932 Chrysler 8 Sedan, 6 w. w..........	1,250
1932 Chrysler 8 Coupe..........	1,195
1931 Ford Coupe..........	295
1928 Chrysler 72 Roadster, 6 wheels..........	295
1930 Chrysler 6 Roadster..........	445
1930 Ford Roadster..........	235
1928 La Salle Cabriolet, 6 w. w..........	545
1929 Chrysler 65 Roadster..........	385

MANY OTHERS
H. B. Leary, Jr., & Bros.
1321-23 14th St. N.W.
Open Evenings Till 10 P. M.
NOrth 6826

Look for the RED TAG and Prices

SPECIAL CAR SPECIAL PRICE

Packard 6-40 Landau Limousine with fully inclosed rear finished in black leather. This can be changed at moderate cost to make the car into a standard limousine with three windows. The tires are in excellent condition, some new. Motor brakes and all mechanical parts are in good order and have been thoroughly checked and lubricated by Packard experts. Six disc steel wheels, two mounted in fender wells. The finish is a rich black lacquer with ivory pin striping. The upholstery is clean and shows no wear. Chrome plated bumpers, radiator shell and all exterior trim. If you believe this is a suitable car for your use, may we ask that you call or telephone for a demonstration. We will gladly send it to your address at the hour you name and you may make your own tests.

'31 Packard 8 Sedan..	$1,595
'31 Chrysler 80 Sedan..	1,375
'31 Studebaker Comdr. Coupe	950
'31 Ford De Luxe Sedan	425
'31 Ford Tudor Sedan..	395
'30 Packard 8 Coupe, 5 Pass..........	1,250
'30 Oakland 8 Coupe..	495
'30 Chrysler Rdst.....	495
'30 De Soto Coupe....	395
'29 Packard 6-26 Sedan	875
'29 Graham Paige Sedan	395
'29 Buick 47 Sedan....	595
'29 Flying Cloud Sedan	495
'29 Ford Coupe	165
'29 Chevrolet Coupe ...	185
'29 Hudson Coupe	375
'29 Packard 8 Rdst....	875
'29 Essex Coupe	199
'30 Chrysler Rdstr......	395
'31 Packard Coupe....	1,600
'31 Nash Sedan Amb..	950
'31 Auburn Con. Cpe..	979

PACKARD
USED CARS
Kalorama Rd. at Seventeenth
"ASK THE MAN WHO OWNS ONE"

'31 Cadillac V-12 Town Sedan
'29 La Salle 7-p. Sedan
'28 Cadillac Town Sedan
'28 La Salle Phaeton
'29 Cadillac 5-pass. Sedan

KEMPTON CADILLAC
1138 Connecticut Ave.

WANT A BARGAIN?
See These

'30 Plymouth Roadster.	$275
'28 Chrysler 52 Coach..	175
'29 Essex Sport Coupe..	250
'28 Chrysler Coach....	250
'29 Plymouth Coach....	225
'29 Durant Sedan......	325
'29 Pontiac Coupe.....	265
'29 Oakland Sedan.....	325
'26 Buick 4-pass. Coupe	95
'29 Plymouth Sport Coupe	225
'29 Whippet Sport Roadster	150
'29 Chrysler 65 Coach..	295
'27 Chrysler 70 Brougham	225
'27 Chevrolet Sedan....	125
'28 Chrysler Roadster..	125
'28 Chrysler 72 Sedan..	325
'28 Dodge Senior Sedan	300
'25 Dodge Sedan	25
'28 Essex Sedan	95
'27 Nash Sedan	50
'26 Chrysler 70 Coupe..	125
'29 Chevrolet Roadster.	140

SKINKER MOTOR CO.
1216 20th St. N.W.
DEc. 4640

SAVE MONEY
"Come—Out"

1931 Ford Sport Coupe. A-1 condition; 5 new balloon tires; very low mileage; classy little car; rumble seat; new car guar. **$325** or $395, equipped with 5 brand new 6.50x16 Jumbo Balloon tires ($120 value.

1928 Whippet Sedan; good condition throughout; ready to go **$95**

1928 Durant Sedan; good paint; tires; really everything good about this job. Only **$125**

Compare our Cars
Compare our Prices
BROWN MOTOR CO.
SANDY SPRING, MD.
"Come—Out" Ashton 12-M

'31 Chev. De Luxe Coach. Seat covers. Excellent condition **$449**

'32 Chev. Special Sedan. Display car; Driven only 3,500 miles **$679**

'29 Nash Advance "6" Ch. and Cpe. Excellent condition. See them **$345**

'31 (Late) Ford Tudor. Perfect; only 10,853 miles.... **$359**

TAYLOR MOTOR CO.
Better Used Cars
1901 14 N.W. 1835

Recommended Used Cars

$875	—1930 NASH SEDAN. The famous Twin ignition Straight 8 valve in head motor. Car equipped with new 6-ply tires and built-in trunk.
$495	—1929 MARMON VIC. COUPE. This beautiful car is the powerful 78 model with six good tires and fender wells. Seat covers.
$495	—1929 NASH ADVANCED SPORT COUPE. One of the most popular and fastest of Nash models. New tires. Don't miss this bargain.
$345	—1928 NASH ADVANCED SPORT ROADSTER. Traded in by original owner with only 9,000 miles and is in exceptionally good condition.
$345	—1931 FORD TUDOR. Driven less than 6,000 miles and looks and runs like new.
$295	—1928 ROOSEVELT SEDAN. Equipped with 6 wire wheels, powerful straight 8 motor. Not a scratch on it. Hurry for this one.
$275	—1930 FORD COUPE. A de luxe model; 5 windows; just a little better.
$245	—1928 NASH SEDAN. Motor has been completely overhauled and entire car thoroughly reconditioned. A good buy.
$145	—1927 NASH SEDAN. Has had but one owner and wonderful care. Thousands of low cost miles left in this little car.

Nash-Orr
Used Car Dept.
Phone DE. 4419 1733 14th St. N.W.

NASH 1930 4-DOOR SEDAN. A high-class, late-model car.......... $495
WILLIAMS & BAKER, INC.
1525 14th St. N.W.

GRAHAM -PAIGE Coupe. Two to choose from. Don't let this low price confuse you, for these beautiful cars present a far greater value than you really expect at this amazingly low price. Terms.......... $175
GRAHAM MOTOR SALES, INC.
1526 14th st. nw. Pot. 0772.

Howard U. Poster Winners Selected

Designs Submitted in Dental Health Exhibit to Be on Display.

Prize winning posters in connection with the dental health exhibit of Howard University have been announced.

Henry Hudson, a sophomore, won the first award with "Health Habits;" Eva Williams, freshman, was second with "The Happy Throng" and Elizabeth Catlett, freshman, took third for "The Healthy Child." A poster entitled "Strong Teeth," designed by Doris Bentley, junior, won fourth place.

Honorable mention went to Rosa Hansborough, junior, for her poster "Healthy Bodies" and Wynona Wing, sophomore, for one called "Healthy Teeth." The prize posters will be on exhibit at the left of the main entrance of the Interior Department building starting tomorrow.

G. H. Knutson Gets Promotion.

Chicago, May 15 (A.P.).—Election of George H. Knutson as vice president of the Central Public Service Corporation was announced today by W. H. Wildes, executive vice president. Since June, 1930, Mr. Knutson has been assistant vice president in charge of acquisitions.

AUCTION SALES

NOTICE IS HEREBY GIVEN THAT I will sell at public auction at 10 A. M., TUESDAY, May 17, 1932, at the warehouse of the General Supply Committee, No. 60 Florida avenue northeast, the lost, stolen and abandoned property, consisting of miscellaneous articles, in the possession of the Police Department and which have not been called for by the claimant as contemplated by law. HOWARD E. CRAWFORD, Chief (also Property) Clerk. 14,15,16

ADAM A. WESCHLER & SON, Auctioneers.

COLLATERAL AT AUCTION.

By virtue of a certain collateral note dated April 27, 1931, payable one year after date, default having been made in the payment of same and at the request of the holder thereof, we will sell by public auction, within our sales rooms, 915 E St. NW., on MONDAY, MAY 16, 1932, AT TWELVE O'CLOCK NOON, the following collateral named therein:

COMMON STOCK, $100 PAR

Certif. No. 6, 100 Sh. Ray Jewelry Co., Detroit, Mich.; Certif. No. 6, 30 Sh. Ross Jewelry Co., Washington, D. C.; Certif. No. 12, 12½ Sh. Kay Jewelry Co., Washington, D. C.; Certif. No. 14, 10 Sh. Kay Jewelry Co., Baltimore, Md.; Certif. No. 5, 10 Sh. Kay Jewelry Co., Hartford, Conn.; Certif. No. 15, 10 Sh. Kay Jewelry Co., Charleston, W. Va.; Certif. No. 13, 5 Sh. Kay Jewelry Co., Waterbury, Conn.; Certif. No. 11, 5 Sh. Kay Jewelry Co., Allentown, Pa.; Certif. No. 7, 10 Sh. Kay Jewelry Co., Worcester, Mass.; Certif. No. 8, 10 Sh. Kay Jewelry Co., Columbus, Ohio; Certif No. 16, 5 Sh. Kay Jewelry Co., Waltham, Mass.; Certif. No. 16, 10 Sh. Whalen Jewelry Co., Worcester, Mass.; Certif. No. 9, 10 Sh. Marx Jewelry Co., Washington, D. C.; Certif. No. 19, 496 Sh. Finsterwald Investment Co., Detroit, Mich. Also Certif. No. 21, 15 Sh. Kay Jewelry Co., Buffalo, N. Y., $5 par, and Certif. No. 33, 25 Sh. Kay Jewelry Co., Boston, Mass., no par.

PREFERRED STOCK, $100 PAR

Certif. No. 21, 45 Sh. Kay Jewelry Co., Buffalo, N. Y.; Certif. No. 69, 75 Sh. Kay Jewelry Co., Boston, Mass.

Terms: CASH.

ADAM A. WESCHLER & SON, Aucts. P—my5,11,16

MONDAY, MAY 16, 1932.

ADAM A. WESCHLER & SON, Auctioneers.

TRUSTEES' SALE OF BUSINESS PROPERTY NO. 1227 NEW YORK AVENUE NORTHWEST.

By virtue of a deed of trust recorded, in Liber 6310, folio 157, et seq., of the land records of the District of Columbia, and at request of party secured thereby, undersigned trustees will offer for sale, by public auction, in front of premises, on MAY SIXTEENTH, 1932, at 4 p. m., the following-described property in said District: Part of original lot 5, in square 286, beginning at a point on New York avenue distant 28 feet southwesterly from the southeast corner of said lot, and running thence northwesterly, at right angles to said avenue, 83 feet 3 inches, to a point in the rear line of said lot, equally distant between the northeast and the northwest corners of said lot; thence southwesterly along said rear line of said lot, 33 feet 4½ inches to the northwest corner of said lot; thence southeasterly along the west line of said lot, 85 feet, to New York avenue; thence northeasterly along said avenue 28 feet to the beginning; being also known as lot 15 in Mary Moore and others' subdivision in said square, as per plat thereof recorded in the Office of the Surveyor of the District of Columbia, in Liber C. H. B. at folio 181.

TERMS OF SALE: One-third of purchase money to be paid in cash, balance in equal installments, represented by promissory notes of purchaser payable in three years, with interest at 6 per cent per annum from day of sale, payable semiannually, secured by first deed of trust upon property sold, or all cash, at option of purchaser. A deposit of $1,000 required of purchaser at sale. Examination of title, conveyancing, recording and notarial fees at cost of purchaser. Terms to be complied with within twenty days from sale; otherwise trustees reserve right to resell property at risk and cost of defaulting purchaser, after five days' advertisement of such resale in The Washington Post, or deposit may be forfeited, or without forfeiting deposit trustees may avail themselves of any legal or equitable rights against defaulting purchaser.

GEORGE R. LINKINS,
WILLIAM H. LINKINS,
Trustees.

my5,6,7,9,10,11,12,13,14,16

TUESDAY, MAY 17, 1932—

THOS. J. OWEN & SONS, Auctioneers, 1431 Eye Street Northwest.

TRUSTEE'S SALE OF VALUABLE REAL ESTATE, BEING A DETACHED, TWO-STORY, BRICK DWELLING, CONTAINING EIGHT ROOMS AND TWO BATHS; ALSO BUILT-IN GARAGE: KNOWN AS 5717 CHEVY CHASE PARKWAY NORTHWEST.

By virtue of a certain deed of trust recorded in liber No. 5744, folio 58, of the land records of the District of Columbia and at the request of the party secured thereby, the undersigned will sell at public auction in front of the premises on TUESDAY, MAY SEVENTEENTH, 1932, AT THREE-THIRTY O'CLOCK P. M., the following described land and premises situate in the District of Columbia, and being lot numbered seventy-eight (78) in William H. Ritchie's subdivision of lots in square numbered nineteen hundred and ninety-nine (1999) as per plat recorded in liber No. 81, folio 95, of the records of the office of the surveyor for the District of Columbia, upon the following terms:

Purchaser to pay one-third of the purchase price in cash, the balance in two installments in one and two years, respectively, with interest at the rate of 6½ per cent per annum, and secured by deed of trust on the property sold, or all cash at the option of the purchaser; taxes paid or adjusted to the date of sale; purchaser to pay interest on purchase price from date of sale to date of settlement at 6½ per cent per annum; all conveyancing, recording, &c., at the cost of the purchaser; good title or no sale; a deposit of $500.00 will be required at the time of sale and settlement to be within thirty (30) days of the date of sale, or deposit forfeited and the property resold at the cost and risk of the defaulting purchaser after five (5) days' previous advertisement of such resale in some newspaper published in Washington, D. C.

J. WRILEY JACOBS,
Surviving Trustee.
925 15th street northwest.
P—my4,6,9,10,11,12,13,14,16,17

TUESDAY, MAY 17, 1932—

THOS. J. OWENS & SONS, Auctioneers, 1431 Eye Street N.W.

TRUSTEE'S SALE OF VALUABLE REAL ESTATE, BEING A DETACHED, TWO-STORY BRICK DWELLING, CONTAINING EIGHT ROOMS, TWO BATHS AND LAVATORY; ALSO BUILT-IN GARAGE; KNOWN AS 5709 CHEVY CHASE PARKWAY NORTHWEST.

By virtue of a certain Deed of Trust recorded in Liber No. 5744, folio 52 of the Land Records of the District of Columbia and at the request of the party secured thereby, the undersigned will sell at public auction in front of the premises on TUESDAY, MAY SEVENTEENTH, 1932, AT THREE-TWENTY O'CLOCK P. M., the following described land and premises situate in the District of Columbia, and being Lot numbered Seventy-six (76) in William H. Ritchie's subdivision of lots in square numbered Nineteen Hundred and Ninety-nine (1999), as per plat recorded in Liber No. 81, folio 95 of the Records of the Office of the Surveyor for the District of Columbia, upon the following terms:

Purchaser to pay one-third of the purchase price in cash, the balance in two installments in one and two years, respectively, with interest at the rate of 6½% per annum, and secured by Deed of Trust on the property sold, or all cash at the option of the purchaser; taxes paid or adjusted to the date of sale; purchaser to pay interest on purchase price from date of sale to date of settlement at 6½% per annum; all conveyancing, recording, etc., at the cost of the purchaser; good title or no sale; a deposit of $500.00 will be required at the time of sale and settlement to be within thirty (30) days of the date of sale, or deposit forfeited, and the property resold at the cost and risk of the defaulting purchaser after five (5) days' previous advertisement of such resale in some newspaper published in Washington, D. C.

J. WRILEY JACOBS,
Surviving Trustee.
925 Fifteenth street northwest.
P—my4,6,9,10,11,12,13,14,16,17

Capital Youth to Lead Clemson Junior Platoon

Edgar Morris, jr., a junior at Clemson College and whose home is at 5242 Colorado avenue, has been elected to lead the 1932 junior platoon.

He is regimental sergeant major of the staff of the cadet corps, comprising 1,400 students, and, as a result of his election, will participate in the encampment in the Reserve Officers' training camp, to be held at Anniston, Ala., immediately following commencement in June. Young Morris graduated from Central High School here in 1929.

LOST 1

BULLDOG—Small Boston screwtail, male, 6 months old; white breast and streak center of head; vicinity 5th and Gallatin sts. Reward. Call Georgia 4252-J.

POLICE DOG, large black and tan; Maryland tag 3399; near Forest Glen or Silver Spring; reward. George B. Mess, Leland street, Forest Glen, Md.

$100 REWARD

For the return of a yellow gold setting with screw attachment, containing seven small diamonds, lost either on April 23 or April 30 at or near 1751 N. H. ave., and, or Potomac Park. Nichols Co., 326 Woodward Bldg.

$75 REWARD

Return of platinum double bar pin containing about 28 rubies and sapphires, lost May 4 or 5 between George Mason Hotel, Fredericksburg, Va., Arlington, Va., and Lincoln Memorial, Washington, D. C. Photo of pin at police headquarters. F. H. Zindle, Inc., 61 Stone st., New York City.

PERSONALS 3

CASH for pawn tickets, diamonds, jewelry antiques, silver, gold and watches. Livingston, 601 13th st. nw.; Nat. 5649.

HEMORRHOIDS (piles) eradicated by own method; results guaranteed for life or money back; write for booklet. Dr. Summerwerck, 1365 Columbia road.

FOOT Bunions, Corns, Fallen Arches. Dr. J. L. Bliss Bates, 1110 F nw.

CLAIRVOYANTS 4

LICENSED BY DISTRICT OF COLUMBIA

MME. LE ROY, of Egyptian Tearoom. Advice on business, love. Cards. Tea readings, 50c. Moved 616 5th st. nw. Di. 4149.

PROF. LOVEL, American Indian clairvoyant, astrologist; seance Wed., 8 p. m.; readings daily, 50c. 913 M nw. Di. 5727.

MME. YACAN from Egypt, will tell your future by cards; answer any question. $1. Ladies only. By appointment. Col. 8979-W.

D'ASHMAN 1212 EYE ST. NW. MET. 3257.
Advice on all affairs of life.

MADAME ZOE

Psychic and card readings; evenings by appt. 1332 Eye st. nw., Apt. 71. Dist. 1519.

MADAM MEMBRANCE

Clairvoyant Palmist, reads your past, present and future. If you are in trouble, consult me. I will tell you what you want to know. Special $2 reading, $1. Hours, 9 to 9. 900 11th st. nw., corner of Eye.

MADAM LOUISE

Seventh daughter, born with a veil; reads your past, present and future in all affairs of life, business, love or trouble; gives full secret how to fascinate the one of your choice; tells when and whom you will marry. If you are in trouble of any kind, want relief from a troubled mind. Mme. Louise has been of benefit to thousands. Satisfaction guaranteed.

1305 H ST. N.W.

MARTHA SPENCER

WASHINGTON'S DISTINGUISHED PSYCHOLOGIST AND SCIENTIFIC LIFE READER.

17 YEARS AT PRESENT ADDRESS.

Without a question will tell you the object of your call, names of friends, relatives and actual facts concerning your life and circumstances which you know to be absolutely true. MY METHODS AND WORK ARE DIFFERENT FROM ALL OTHERS. Call today and be convinced.

PERFECT SATISFACTION OR NO FEE.

924 14TH ST. N.W.

DON'T READ THIS IF SATISFIED WITH LIFE

But if unhappy, discouraged, a failure in business, or love, this message is for you. PROF. AND MME. AVON read your entire life—past, present and future. Tell you what you want to know, giving names, dates and facts on business matters, love, health and family affairs. Tell whom you will marry and when, if the one you love is true or false, what part of the country is luckiest for you, and just what to do to be successful in life. Why be sad and downhearted, when you can be helped and everything made clear by consulting these gifted mediums?

ORIENTAL PALMISTRY STUDIO
943 Pennsylvania Ave. N.W.
Next to Franklin National Bank

CARLETTA

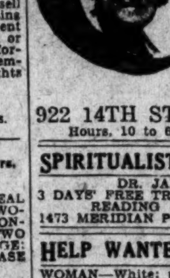

30 Years Continuous License, D. C. TELLS OBJECT OF CALL AND NAME. HAS BEEN CONSULTED BY PROMINENT PEOPLE FROM ALL PARTS OF THE WORLD. HER ADVICE IS EAGERLY SOUGHT—RICH AND POOR ALIKE. SHE HAS BROUGHT ABOUT MORE HAPPY MARRIAGES, REUNITED MORE SEPARATED AND HELPED MORE PEOPLE OUT OF DISTRESS AND SORROW THAN ANY OTHER. OVER CLAFLIN'S OPTICAL STORE. Consultations, $1.

922 14TH ST.
Hours, 10 to 6.

SPIRITUALISTS 5

DR. JANE COATES.
3 DAYS' FREE TREATMENT WITH EACH READING APPOINTMENT.
1473 MERIDIAN PL. NW. COL. 6227.

HELP WANTED—FEMALE 17

WOMAN—White; under 35; with technical training and practical experience in cafeteria work; satisfactory salary and hours for one with expert knowledge of food purchasing, planning menus and executive ability; state age, qualifications and refs. to Box 202. Washington Post.

WE ARE OFFERING
An Unusual Opportunity

For one or two women to become connected with our sales force on home ironing equipment. The work is pleasant and dignified and affords good pay to the one selected; will consider part-time basis; thorough training and help will be given those selected. Apply in person to Mrs. Topham immediately.

National Electrical Supply Co.
1330 New York Ave. N.W.

HELP WANTED—MALE 18

BARBER—Wanted; white. 1505 You st. nw.

EXPERIENCED life insurance man, with Washington contact, who can stand investigation, to represent old line life insurance company; participating and non-participating contracts; nonmedical up to $4,000; chance to build permanent income; producers financed; part-time salesmen considered. Call Monday, between 9 and 11 or 4 to 5:30. Room 804, 916 G st. nw.

MANAGER of local concern will employ 3 men to work with him in Md. and Va.; car furnished when necessary. Apply after 9, Room 602, 1319 F st. nw.

SALESMEN—For G. E. Elec. Refrigerators, ranges, home laundry equipment and radios. Schultze Motor Co., 1496 H st. ne.

WE HAVE positions open in Montgomery, Md.; Fauquier and Shenandoah Counties, Va., for men who have some experience in any of the following: Grocery store, insurance, tea or coffee route and electrical appliances. See Employment Manager between 10 and 12, or write Room 979, National Press Bldg.

500 MEN WANTED to come to the Empire Barber Shop and get their haircut for 25c daily; 10 expert barbers. 523 9th st. nw., 8 a. m. to 11 p. m.

HIGH-GRADE SALES CONNECTION.

One of America's largest manufacturers, with 35 years' successful operation behind it, is offering a very few men who can qualify an unusual opportunity. We are not selling house to house and are interested only in men who are capable of intelligently calling on merchants. Therefore, you must be well dressed, strong personality, between 30 and 55 years of age and with car; able to qualify for bond and ambitious to make more than bread and butter livelihood. This connection offers remuneration big enough to interest the highest class salesmen. Our national sales force is known as one of the largest earning in America. Our products are nationally known. The demand has been created and all merchants know us favorably. We fully train all men before putting them into the field. There's a big future in our business for you, as our executive positions are filled by promotion from the field. Appointment by telephone only. Call our sales manager, Mr. Witman, Hotel Arlington, between 9 a. m. and 5 p. m., Monday only.

HELP WANTED—MALE 18

COLORED MEN, to wash windows; we teach you; neat appearance and A-1 references required; no triflers need apply; steady work; good pay. Apply Monday, 12 o'clock, basement 529 6th st. nw.

SITUATIONS—FEMALE 21

COLORED cook and gen. worker; good ref. College Hill Employ. Agency. Col. 5466.

GENERAL MAID, colored, wants place, cook, waitress, mother's helper, laundress; can leave city; first-class references. Decatur 5703.

GIRL—Colored; wishes cooking or housework; best refs.; stay nights. 1129 6th st. nw.

NURSING, companion or child's nurse; American; refined; Protestant; desires position; neat seamstress; refs. Col. 3254.

PRACTICAL NURSE—Strong; cheerful disposition; well educated. North 8508-J.

VA. WIDOW desires position as matron in girls' school, fraternity house or hotel; experienced. Mrs. L. B. Williams, Hughes Memorial School, Danville, Va.

SITUATIONS—MALE 22

HOUSEMAN—Colored (22); can cook and has District driver's license; excellent refs.; free to travel. Charles, Dec. 1398.

MAN wishes job as gardener-houseman; references. Call Sunday 9 a. m.-5 p. m.; after Sunday, 4:30 p. m.; Met. 8379.

WANTED—By a neat reliable colored man place as janitor, with quarters. Pot. 0884.

SITUATIONS—Male—Female 23

CALL DOMESTIC Agency, Dec. 2419, 1937 14th st., for reliable help, any capacity; men, women; quick service.

EFFICIENT help, male and female; full or part time; references. Christian Woman Exch., 1331 You st. nw. North 9011.

GO TO Eureka Employment Exchange (Established 1897) for recommended help, any capacity. National 2808.

BUSINESS OPPORTUNITIES 24

BARBER SHOP
For sale; good business; reasonable. 636 O st. NW.

RINGER DONUT SHOPS
Making big money; equipment, recipes, plans only $60 complete; start at home in spare time. Ringer Co., 7 Main, Minneapolis, Minn.

REAL ESTATE LOANS 27

BARBER SHOP—Well equipped; good location; reasonable; reason for selling owner has other business. Linc. 8910.

FIRST AND SECOND TRUST LOANS
C. F. WARING,
1416 F st. nw. National 9172.

INSTRUCTION COURSES 29

PRIVATE lessons, mathematics, sciences, languages; Cornell graduate; $1. Albert Jonas, 1406 Hopkins st. nw., near 20th and P.

DOGS—CATS—PETS 31

GERMAN police puppies, 2 months old; cheap. Call Adams 6339-J.

POLICE PUPS—6 weeks old; $7 and $10. 1850 Mintwood pl. nw.

MISCELLANEOUS for SALE 35

ANTIQUE desks, dresser, vanity, whatnot, chiffonier, child's bed, Oriental rugs, secretary, music cabinet. Ga. 1584.

DIAMOND RINGS—Two; 1-kt.; fine diamonds; white, perfect; set in platinum; sell for $325. Box 204, Washington Post.

DIAMOND—Solitaire; 1 60-100; white; perfect; cost $850; sell $250. Box 203, Washington Post.

DIAMOND — Cost $850; pure white and perfect; only pawned $235; need money, ticket cheap. Box 200, Washington Post.

PIANO—The Kimball is recommended and indorsed by many great artists, past and present. Jean de Reszke, renowned French tenor, "Purchased a Kimball for our personal use." Late models in Kimball uprights and grands now showing at Kimball Hall, 721 11th st. nw.

PIANO—A splendid mahogany Kimball upright taken in trade on a new Kimball grand; our special sale price, $135; terms, $15 down and $6 per month. Nat. 3659. W. W. Kimball Co., 721 11th st. nw.

WASHING MACHINES—Special sale of demonstrators, 2 A. B. C. Playmayd, regular $99.50 at $79.50; 2 A. B. C. Playmayd combination, washer and ironer, regular $157.50 at $99.50. 2 Voss combination, washer and ironers, regular $99.50 at $69.50; terms; only $5 down and $5 monthly. Barber & Ross, 11th and G sts. nw.

WANTED—MISCELLANEOUS 36

BOOKS—All kinds. Bring them or call. Met. 5415. Pearlman's 933 G nw.

FURNITURE—Highest prices paid; all kinds. D. Notes. Dist. 8112.

FURNITURE—Highest cash prices for used furniture of every description. Call Gilbert, NA. 3866; eve., Col. 4897.

GOLD, SILVER, WATCHES

Diamonds and Old Jewelry needed for our mfg. dept. Full cash value paid SELINGER'S, 818 F ST. NW.

COUNTRY BOARD 39

REST HOME.
Attractive Nearby Country

In Southern Maryland with all modern conveniences, excellent table; services of resident trained nurse and special diet, if desired, with quiet old Maryland family. New house refined atmosphere with home privileges.

MRS. T. B. CLAGETT,
Mitchellville, Md. Telephone Bowie 23-F-14.

ROOMS—FURNISHED 42

ARIZONA HOTEL—310 C st. nw., block off Pa. ave.; neatly furnished rooms; lobby; 3 baths on each floor; shower bath; continuous hot water; $4 week up; transients, 75c to $1.

ATTRACTIVE single, double room; next bath; in physician's quiet home; reasonable; every convenience. 1747 P st. nw.

ATTRACTIVE, large, bright room; next bath; in private home; half block from cars and bus; rent reasonable. 1608 Hobart st. nw.

BEAUTIFUL large rms., single or en suite; well furn.; fireplaces; also unusual 1 or 2 rms., k. b.; clean, quiet; refs. 1626 17th.

RIGGS PL. NW., 1817—Near Dupont Circle. Light housekeeping rooms and apt.; $5.50, $6.50, $8.00 weekly, including gas and electricity.

CHANNING ST. NE., 16—Combination living-bedroom, kitchen, dinette, semi-private bath; half block cars; comp fur rms.; no children. North 3680-J.

COL. RD., 1736—Apt. 102. Large, bright room; in refined home; for lady; laundry, kitchen privileges; $20. Col. 8099.

CONN. AVE. NW., 2711—Lovely, large front room; splendid view; ideal location; close large new bath and shower.

DESIRABLE room, with sleeping porch; next bath; or large front room; bath same floor; private home. Col. 6816.

DOWNTOWN, 1111 11th st. nw.—Desirable rooms, $4 wk up; transients, $1 night up.

DOWNTOWN—Try to find better home; h.k. rooms combined for $6 up; quiet; couples. 301 C st. nw.

DOWNTOWN—Attract. 1-2 rm. apts.; also delightful suite, 2 r., b. (4 exposures); bright bed-liv. rm.; refs. 1717 De Sales.

DOWNTOWN—1220 G st. nw. Beautiful, bright room; for 1 or 2; plenty hot water; reasonable. Inquire 2d floor.

DUPONT CIRCLE—Large, clean, cozy rm.; twin beds; near bath; in apt.; plenty hot water; reasonable. North 1523.

DUPONT CIRCLE—1320 19th. Cheerful, well-kept room; next bath; cont. h. w., phone; walking distance; reasonable.

EYE ST. NW., 1529—Modern home; single and double; twin beds; newly decorated; new furniture; prices reasonable.

FOR COUPLE—2 rooms, private bath; 3d floor; silver, linens; private adult home; $10 per week. 63 You st. nw.

H ST. NW., 2102—Nicely furnished room, with kitchen; 2d floor, near bath; for 2 adults; reasonable. West 1159-J.

HARVARD ST., 1440—Small bedroom; 3d floor; adj. bath; every convenience; fine location; reasonable. Col. 0005.

HARVARD ST. NW., 1448—Accommodation for gentleman in owner's home; refined; quiet; comfortable.

KILBOURNE NW., 1708—Bet. Kenyon and Lamont. Large, southern exp.; newly decorated; owner's home; reasonable. Adams 4714.

LANIER PL. NW., 1775—Light housekeeping rooms, $30 month; single room, $4 week.

LONGFELLOW ST. NW., 914—Two nicely furnished rooms; for light housekeeping; 2d floor; adjoining bath; near 2 car lines; reasonable. Ga. 3617.

M ST. NW., 1329—Convenient location, overlooking Thomas Circle. Large 2d-floor room, next bath, reasonable; small front room, $12 month.

M ST. NW., 1709—Walking distance; comfortable home; Southern family; excellent meals.

MACOMB ST., 3462—Small private family; room and bath; on 3d floor; suitable for business man or woman.

MASS. AVE. NW., 1750—Lovely single, double rooms; next bath; every convenience; reasonable. North 6775.

MONROE ST. NE., 1805—Nicely furnished front room; detached home; 3 windows; gentlemen preferred. Call after 6 p. m.

NEAR DUPONT CIRCLE—Nicely furnished 2d floor front, 5 windows; h. k.; summer rates. Pot. 5132.

NEVADA AVE. NW., 5708—Large front room; private bath; furnished; private family.

N. Y. AVE. NW., 904—Apt. 43. Front room; next bath; gentlemen; reasonable. Dist. 7313.

ROOMS—FURNISHED 42

ONTARIO PLACE NW., 1816—Attractive room, shower bath; also washroom; free phone; electric fan; gentleman.

ONTARIO PL. NW., 1834—Near 18th st. and Col. rd. Choice of 2 rooms; near bath; instant hot water; nicely furn and reasonable. Inspect after 5 p. m.

OVERLOOKING Logan Circle, 1511 13th nw.—Cool, quiet home; large front room, shaded by trees; single, $12 mo. up.

P ST. NW., 461—Small front room; near bath; $2 week or $7 month; white gentleman.

P ST. NW., 461—Large 2nd floor room, next to bath, $2.50 week or $9.00 month; gentleman (white).

PARK RD. NW., 1827—Delightful corner room; next bath; in cool, large house. Phone Col. 10322.

SHEPHERD ST. NW., 1229—Large, bright front room, ideal for two gentlemen. Adams 8796.

THE ROCKINGHAM, 1317 R. I. ave. nw., Apt. 403—Large bedroom in private family.

7TH ST. SE., 122—Large room, with closet; near bath; light housekeeping if desired. Phone Lincoln 0189-J.

11TH ST. SW., 315—Two rooms; in good neighborhood; modern improvements; clean, refined home; transients accommodated.

14TH ST. NW., 1125—Clean, desirable room; near bath; central; for 1 or 2.

15TH ST. N.W., 1228—Room with kitchenette, running water; also single rms. for ladies, gentlemen; reasonable.

15TH ST. N.W., 1404—Front room, single, $15 month; double room, $5 week up; newly decorated; continuous hot-water; refined home; downtown.

16TH ST. NW., 1509—Pleasant hotel-like accommodations; fireproof bldg.; all outside rms.; with maid and elevator service; $5 to $7 single, $8.50 to $10 double; also monthly rates.

16TH ST. NW., 3321 — Exceptionally attractive room; screened porch; near bath; garage; reasonable.

16TH ST. NW., 916—The Gordon Hotel. Under new management; light outside rooms; near showers; elevator service; some rooms with running water or private baths; single rooms, $5, $6, $7 weekly; double rooms, $8.50, $10 weekly.

17TH ST. NW., 3162—Two nicely furnished rooms; near bath; clean, quiet home; large closets, porch, phone. Adams 1519.

17TH ST. NW., 1028—Attractive rooms; best downtown location. $3 to $7. Va. Apts., rooms with or without kit. and Frigidaire. $5 to $9.

18TH ST. NW., 3365—Large front room; private family adults; $20. Col. 4036.

31ST ST. NW., 1522—Two rms. in well-furn., detached home; near cars, bus; terms reasonable; board optional.

MERRILL MANSIONS,
1361 Fairmont st. nw., top of hill; 14th st. car line; nice suites, bath, kitchenette; $10-$18 wk.; rms., $7-$10 wk.; day rates.

THE MANCHESTER
1426 M ST. NW.—DECATUR 0410.
Rooms, with bath, maid service and elevator, from $40 up, for two.

ROOMS—UNFURNISHED 43

ATTRACTIVE all outside rooms; in exclusive section; newly furnished and redecorated; large double rooms, $8.50 and $10 weekly; single, $5 up. The Gralyn, 1745 N st. nw. (near Conn. ave.).

L ST. NW., 1408—Three rooms, kitchenette; bath; 2d-floor rear; newly decorated; free gas and elec.; reasonable. Met. 0607.

LAMONT ST. NW., 526—2 rooms; large back porch; unfurn.; plenty hot water; $25 mo.; housekeeping. Ad. 9324-R.

SOUTH CAROLINA AVE. SE., 1004—2 and 3 room apts., bath; porch; electricity, gas; light housekeeping; reasonable.

WOODRIDGE—2819 Brentwood rd. Two large rooms; l. h. k.; gas and electricity; private bath; large yard. Pot. 2396-J.

Furnished or Unfurnished 44

1828 CALIFORNIA ST. NW.—Large housekeeping rooms; bath, modern kitchen, gas, elec., phone, laundry included; $30, $50; adults; evening.

ROOM and BOARD 45

ATTRACTIVELY furnished duplex apt.; available June 1; for 8 girls; grand piano; excellent meals; not a boarding house. Adams 2852.

BILTMORE ST. NW., 1960—In large, airy corner home; beautiful porch and yard; bath and showers; excellent food. Col. 8721.

CONN. AVE., 1834—Well-furnished cool rooms; plenty baths, showers; ideal summer location; a good home; $35 each.

FRONT room; twin beds; $37.50 each; cont. h. w.; private home. 63 You nw.

LIVE on a beautiful estate, 7 miles north of White House; free swimming and other outdoor recreations; wholesome meals; pleasant company; reasonable rates. Carroll Springs Inn, Forest Glen, Md.

MD. AVE., NE., 326—Attractive front rm., near bath; home cooking; reasonable; near Capitol, Union Station. Linc 1357.

MORRISON ST., 3733—Beautiful southeast double front corner room, with bath, for rent June 1; delicious home-cooked meals.

R. I. AVE. NW., 1467—2d fl. front, private bath; twin beds; single, with semiprivate bath; excellent meals.

STUDIO—Beautifully furn.; 4 windows; fireplace; day bed; rent single or double; also 1 single; excellent meals. 1322 19th st.; North 2733.

2D ST. NE., 212—Near Capitol and Union Station; bright, comfortable rooms; home surroundings; all conveniences; transients.

11TH ST. NW., 1113—Just off Mass. ave. Large, attractive room; excellent meals; reasonable; for refined gentleman; home privileges.

1625 MASS. AVE. NW.—Nicely furnished, second floor; $40 each. 2 girls; home privileges; lovely meals. Dec. 0632.

1851 WYOMING AVE. NW.—Live in beautiful, cool, detached home; large lawns and porches; beautifully furnished single and double rooms; vacancies for two girls; also vacancies for men. Dances, card parties, &c. Excellent meals. Rate $35 to $50 per month.

SCOTT INN, 1333 K ST. NW.
Beautifully located; near downtown business and theaters; double and single rms., with excellent home-cooked meals.

APARTMENTS—Furnished 50

ATTRACTIVE apts. very reasonable. See Janitor, 233 Kentucky ave. se.

CALIFORNIA ST NW., 1863—Entire floor, 2 rooms, kitchen, bath, porch; well appointed home. Elec. refrigeration; completely furnished.

DOWNTOWN—$45; completely furnished front apt., 2 large rooms, bath; southern and northern exposure; immediate possession. 1906 K st.

DUPONT CIRCLE—2530 Q st. nw.; Pot. 2062. Refined lady wanted to share comfortable, well-furn. 4-rm. apt.; large library; phone service; $5 weekly.

DUPLEX apt., best NW. location; 6 rooms; cool; attractive; grand piano; June to November; reasonable. Adams 2852.

NEAR DUPONT CIRCLE—2023 O st. nw. 1 room, kitchen, semibath; 2d floor; completely furn.; l. h. k.; $35 month. Pot. 2614.

NEW HAMPSHIRE AVE., 1825—Charming furn. bed-living room, kit., bath., dressing room; closet; piano; Frigidaire; complete equipment; for 2 or 3; $55 mo. Dec. 4770, Apt. 814.

THE WYOMING—Apt. 107. Attractively furn. (grand piano); 4 rooms; overlooking estate; so. exposure; ideal home, summer or winter; short or long term.

RAVENEL, 1610 16th st. nw.
TIFFANY, 1925 16th st. nw.
3435 BROWN ST. (off 16th) at Oak.
One to 4 rooms, kit., bath, dining alcove; $55 to $110. Resident Manager.

APARTMENTS—Unfurnished 51

CONN. AVE., 2812—Apt. 1. Three large outside rooms; screened porch; awnings; Frigidaire; partly furn. at unfur. rental; $50 to right party. Adams 6326.

M ST. NW., 1525—Convenient downtown location. Apt. 2, one room, kitchen and bath, $32.50. Apt. 3, two rooms, kitchen and bath, $37.50. J. C. Weedon Co. 1727 K nw. Met. 3011.

NEAR CAPITOL—2 and 3 room, kitchen, bath apts. Entirely modern. Very reas. Janitor service. 317 3d st. se. Lin. 5831.

420 LONGFELLOW ST. NW.—2 large, bright rooms; semiprivate bath; private home; reasonable; near cars.

3026 PORTER ST. NW., Apt. 303—Sunny corner apt.; large living room, bedroom, breakfast room, kitchen, elec. refrigeration; woodland outlook, $55. For inspection, phone Cleveland 6951-J.

6TH AND K STS. NE.—Splendid housekeeping apartments of 4 rooms, kitchen and bath, $45 and $50. Ownership management, Bliss Properties. Ad. 8464 or Linc. 1860.

BEACON APARTMENTS,
1801 CALVERT ST. NW.
2 rms., kitchen, bath; Frigidaire....$52.50
One and 2 room apts. reasonable.
APPLY RESIDENT MANAGER.

1483 NEWTON ST. NW.
General Electric Refrigeration.
2 rooms, kitchenette, bath $42.50
1311 11TH ST. NW
3 rooms and bath, elec. furnished. $32.50
GEORGE F HANE
1422 F ST. NW. Nat. 3964.

RAVENEL, 1610 16th st. nw.
TIFFANY, 1925 16th st. nw.
1875 MINTWOOD PL. NW.
1 rm., kit., bath, din. alcove; 2, 4 rms., kit. and 2 baths; $38.50 up to $110; very attractive. See Resident Manager.

5338 COLORADO AVE. NW.
1 large room, kitchen, dinette and bath with porch; General Electric Refrigeration; excellent summer location; $46 and $48. Apply Resident Manager or phone Col. 10014.

Furnished or Unfurnished 52

8TH ST. SE., 418—Three-room apt; electricity, gas; modern.

RED TAG SALE
USED CARS
TODAY—SUNDAY—MONDAY—
TAGGED VALUES AWAIT YOUR SELECTION

DONOHOE
1620 M ST., N.W.
BETWEEN 16TH AND 17TH STS.

CHEVROLET FACTORY DEALER

1931 Chev. Coach	$385.00
1931 Chev. Sedan	475.00
1930 Chev. Coach	295.00
1929 Chev. Sedan	255.00
1928 Chev. Sedan	169.00
1931 Ford Tudor	325.00
1929 Buick Spt. Cpe.	435.00
1930 Chev. Spt. Rd.	270.00

75 Others to Select From
Easy Terms—Trade Now!
OPEN EVERY NIGHT and SUNDAYS

RED TAG SALE of SELECTED USED CARS
Prices On Each Car Plainly Marked

STOP PAYING REPAIR BILLS

Drive the old car to our showroom. In many instances it will cover the down payment on one of our thoroughly reconditioned automobiles listed below—

1—1930 Oakland Sport Sedan
1—1930 Ford Roadster
3—1929 Hudson Town Sedans
3—1929 Essex Town Sedans
1—1928 Hudson Sedan
2—1928 Hudson Coaches
2—1927 Hudson Sedans
2—1928 Essex Sedans
2—1928 Essex Coupes
2—1928 Essex Coaches
1—Packard Coupe
1—Packard Sedan

10—Automobiles—10
$100 or LESS—10

Open Evenings **LAMBERT** Open Sunday

The House of Confidence
14th and P Sts. N.W.

Look for the RED TAG *and Prices*

"RED TAG" BARGAINS

'30 Ford Tudor	$265
'31 Pontiac Sport Coupe	$395
'31 Ford De Luxe Rdstr.	$345
'72 Chrysler 4-Door Sedan	$295
'28 Oldsmobile Roadster	$265
'28 Ford Business Cpe.	$125

"PARKWAY"
3040 M St. N.W.

"LES" Pate says Inspect These Values!

'31 Chevrolet sedan, 4-door; appearance and performance of new car; new-car guarantee $400
'31 Oldsmobile sedan, 2-door; used only as demonstrator $695
'28 Hudson sedan; excellent condition throughout $245
'29 Essex coupe; a real surprise for some one. Only $195
'29 Chevrolet coach; motor completely reconditioned; ready to roll $220
'30 Ford coupe; perfect condition; can't be beat at this price $240

Clean...safe...dependable transportation at minimum cost.

TERMS—TRADE.
L. C. PATE MOTOR CO.
Oldsmobile Dealer
3700 Georgia Ave. NW.
Open evenings and Sunday

'32 Packard De Luxe Sedan
'31 Oakland Spt. Coupe
'31 Pontiac 2-Door Sedan
'30 Chrysler 77 De Luxe Roadster
'30 Cadillac Sport Sedan
'31 Ford 2-Door Sedan
'30 Chrysler 66 Rds.
'30 Olds De Luxe Sedan

Terms
Auto Mart
1333 14th St. N.W.

BUICK 1929 Master Model Four-Door Sedan. Fully equipped; this smart, dependable car has been thoroughly reconditioned to assure its new owner new-car appearance and performance at a greatly reduced price. Terms $545
GRAHAM MOTOR SALES, INC.
1526 14th st. nw. Pot. 0772.

FORD 1930 Tudor Sedan. Fully equipped; an outstanding value in a low-priced car; good tires; exceptionally clean inside and out, and for power, speed and getaway it would be hard to beat at this low price. Terms $250
GRAHAM MOTOR SALES, INC.
1526 14th st. nw. Pot. 0772.

GRAHAM-PAIGE—that very popular model 621 sport roadster. Equipped with 4 speeds forward; 6 disk wheels, white side-wall tires, and a fast, powerful motor that will perform perfectly. Terms and trade $595
GRAHAM MOTOR SALES, INC.
1526 14th st. nw. Pot. 0772.

OLDSMOBILE 1929 Two-Door Sedan. See this car, check its features, compare its low price, then you will realize what bargains really are. Terms and a year to pay $375
GRAHAM MOTOR SALES, INC.
1526 14th st. nw. Pot. 0772.

NASH 1929 Four-Door Sedan. Beautiful in design and beautiful original finish; clean as a pin inside; excellent tires and a smooth, powerful motor that will perform perfectly. Terms $375
GRAHAM MOTOR SALES, INC.
1526 14th st. nw. Pot. 0772.

HOUSES—Rent—Furnished 57

CHEVY CHASE, MD.—JUNE, JULY, AUGUST—Large, shady yard, overlooking Chevy Chase golf course; comfortable house of 9 rooms, 2 baths, 1st-floor lavatory, 5 bedrooms on 2d floor; maid's room with running water on 3d floor; man's room and servants' bath in basement; large, cool recreation room on ground floor, with ping pong table. Call for appointment. Wisconsin 3326.

NEAR 16th, on Monroe st. nw.; nicely furn. 6-room house; near bus and cars; $70 monthly. Phone Adams 7298.

NEAR 18TH AND COLUMBIA RD.—6-room modern buff brick; 3 porches; garage; oil heat; Frigidaire; piano, radio; parquetry floors; year or longer; $90 month. 1824 Ontario place. Col. 1396-M.

GEORGETOWN HOUSE.
3410 Volta Place N. W.
For rent for summer. 5 bedrooms, 4 baths, cool terrace and lovely garden; reasonable.

HOUSES—Rent—Unfurnished 58

CHEVY CHASE, D. C.—Made-over new, detached Spanish-type residence, 6 rms., b., veranda, gar., $85; also brick, beautiful 1st fl., with one bath and bedroom, 4 bedrooms, ba., 2d. fl., 2-car gar., $125; also near Rock Creek Park, detached brick 11 rms., 3 ba., 2-car gar. for large or two congenial families, $110. Fulton R. Gordon, 1427 I st. nw., Dis. 5231; eve., Clev. 4733.

SUBURBAN—For Rent 61

9804 CENTRAL PARKWAY, Indian Spring Park, Md.—New home, two rooms; furnished or unfurnished; private bath; board optional; adults.

SHORE PROPERTY for Rent 64

MANCHESTER-BY-THE-SEA, MASS.
Furnished; beautiful summer estate on ocean; 6 master bedrooms and bath; 3-car garage. Address Meredith & Grew, Manchester, Mass.

HOUSES for SALE 68

CHEVY CHASE, D. C.—New brick, 6 rms., tile bath, oak floors; price low for quick sale, $10,500. Terms. Clev. 4733.

SHORE PROPERTY—Sale 76

BUNGALOW—At Avalon Shores; 4-room combination bungalow; 6x20 porch; lot 50x100; price, $650; terms arranged to suit. Joseph Mulvey, Builder, 312, Bond Bldg., Natl. 4956 (no agents).

RED TAG SALE of SELECTED USED CARS
Prices On Each Car Plainly Marked

Chrysler

Used Car Department
SPECIALS

1928 Oldsmobile Roadster	$265
1928 Oldsmobile Landau Sedan	195
1931 Chrysler 8 Roadster, 6 w. w.	1,025
1929 Nash Sedan	485
1932 Plymouth Sedan	525
1932 Plymouth Coupe	485
1930 Ford Coupe	235
1932 Chrysler 8 Sedan, 6 w. w.	1,250
1932 Chrysler 8 Coupe	1,195
1931 Ford Coupe	295
1928 Chrysler 72 Roadster, 6 wheels	295
1930 Chrysler 6 Roadster	445
1930 Ford Roadster	235
1928 La Salle Cabriolet, 6 w. w.	545
1929 Chrysler 65 Roadster	385

MANY OTHERS
H. B. Leary, Jr., & Bros.
1321-23 14th St. N.W.
Open Evenings Till 10 P. M.
NOrth 6826

Look for the RED TAG *and Prices*

SPECIAL CAR SPECIAL PRICE

Packard 6-40 Landau Limousine with fully inclosed rear finished in black leather. This can be changed at moderate cost to make the car into a standard limousine with three windows. The tires are in excellent condition, some new. Motor brakes and all mechanical parts are in good order and have been thoroughly checked and lubricated by Packard experts. Six disc steel wheels, two mounted in fender wells. The finish is a rich black lacquer with ivory pin striping. The upholstery is clean and shows no wear. Chrome plated bumpers, radiator shell and all exterior trim. If you believe this is a suitable car for your use, may we ask that you call or telephone for a demonstration. We will gladly send it to your address at the hour you name and you may make your own tests.

'31 Packard 8 Sedan	$1,595
'31 Chrysler 80 Sedan	1,375
'31 Studebaker Comdr. Coupe	950
'31 Ford De Luxe Sedan	425
'31 Ford Tudor Sedan	395
'30 Packard 8 Coupe, 5 Pass.	1,250
'30 Oakland 8 Coupe	495
'30 Chrysler Rdst.	495
'30 De Soto Coupe	395
'29 Packard 6-26 Sedan	875
'29 Graham Paige Sedan	395
'29 Buick 47 Sedan	595
'29 Flying Cloud Sedan	495
'29 Ford Coupe	165
'29 Chevrolet Coupe	185
'29 Hudson Coupe	375
'29 Packard 8 Rdst.	875
'29 Essex Coupe	199
'30 Chrysler Rdstr.	395
'31 Packard Coupe	1,600
'31 Nash Sedan Amb.	950
'31 Auburn Con. Cpe.	979

PACKARD USED CARS
Kalorama Rd. at Seventeenth
"ASK THE MAN WHO OWNS ONE"

'31 Cadillac V-12 Town Sedan
'29 La Salle 7-p. Sedan
'28 Cadillac Town Sedan
'28 La Salle Phaeton
'29 Cadillac 5-pass. Sedan

KEMPTON CADILLAC
1138 Connecticut Ave.

WANT A BARGAIN?
See These

'30 Plymouth Roadster	$275
'28 Chrysler 52 Coach	175
'29 Essex Sport Coupe	250
'28 Chrysler Coach	250
'29 Plymouth Coach	225
'29 Durant Sedan	325
'29 Pontiac Coupe	265
'29 Oakland Sedan	325
'26 Buick 4-pass. Coupe	95
'29 Plymouth Sport Coupe	225
'29 Whippet Sport Roadster	150
'29 Chrysler 65 Coach	295
'27 Chrysler 70 Brougham	225
'27 Chevrolet Sedan	125
'28 Chrysler Roadster	125
'28 Chrysler 72 Sedan	325
'28 Dodge Senior Sedan	300
'25 Dodge Sedan	25
'28 Essex Sedan	95
'27 Nash Sedan	50
'26 Chrysler 70 Coupe	125
'29 Chevrolet Roadster	140

SKINKER MOTOR CO.
1216 20th St. N.W.
DEc. 4640

Recommended Used Cars

$875	—1930 NASH SEDAN. The famous Twin Ignition Straight 8 valve in head motor. Car equipped with new 6-ply tires and built-in trunk.
$495	—1929 MARMON VIC. COUPE. This beautiful car is the powerful 78 model with six good tires and fender wells. Seat covers.
$495	—1929 NASH ADVANCED SPORT COUPE. One of the most popular and fastest of Nash models. New tires. Don't miss this bargain.
$345	—1928 NASH ADVANCED SPORT ROADSTER. Traded in by original owner with only 9,000 miles and is in exceptionally good condition.
$345	—1931 FORD TUDOR. Driven less than 6,000 miles and looks and runs like new.
$295	—1928 ROOSEVELT SEDAN. Equipped with 6 wire wheels, powerful straight 8 motor. Not a scratch on it. Hurry for this one.
$275	—1930 FORD COUPE. A de luxe model; 5 windows; just a little better.
$245	—1928 NASH SEDAN. Motor has been completely overhauled and entire car thoroughly reconditioned. A good buy.
$145	—1927 NASH SEDAN. Has had but one owner and wonderful care. Thousands of low cost miles left in this little car.

Nash-Orr
Used Car Dept.
Phone DE. 4419 1733 14th St. N.W.

SAVE MONEY
"Come—Out"

1931 Ford Sport Coupe. A-1 condition; 5 new balloon tires; very low mileage; classy little car; rumble seat; new car guar. $325 or $395, equipped with 5 brand new 6.50x16 Jumbo Balloon tires ($120 value).
1928 Whippet Sedan; good condition throughout; ready to go $95
1928 Durant Sedan; good paint; tires; really everything good about this job. Only $125

Compare our Cars
Compare our Prices
BROWN MOTOR CO.
SANDY SPRING, MD.
"Come—Out" Ashton 12-M

'31 Chev. De Luxe Coach. Seat covers. Excellent condition $449
'32 Chev. Special Sedan. Display car; Driven only 3,500 miles $679
'29 Nash Advance "6" Ch. and Cpe. Excellent condition. See them $345
'31 (Late) Ford Tudor. Perfect; only 10,853 miles $359

TAYLOR MOTOR CO.
Better Used Cars
1901 14 N.W. 1835

NASH 1930 4-DOOR SEDAN. A high-class, late-model car $495
WILLIAMS & BAKER, INC.
1525 14th St. N.W.

GRAHAM-PAIGE Coupe. Two to choose from. Don't let this low price confuse you, for these beautiful cars present a far greater value than you really expect at this amazingly low price. Terms $175
GRAHAM MOTOR SALES, INC.
1526 14th st. nw. Pot. 0772.

PEEPING MOON WINS SADDLE-HORSE PRIZE AT BRADLEY FARMS

Mrs. Whitney's Gray Knight Named Grand Champion Hunter of Show.

ONE ENTRY DESTROYED AFTER TAKING TUMBLE

L. C. Leith's Jumping Fool Takes Greatest Number of Blue Ribbons.

Peeping Moon, exhibited by Forrest L. Ward, won the $500 saddle stake, feature event of the final day's showing of the National Capital Horse Show, which closed yesterday at Bradley Farms.

By virtue of annexing the blue ribbon in this classy event, the 6-year-old Ward gray automatically won the title of champion saddle horse of the show.

Sporty McGinty, a consistent ribbon winner, owned by Anthony and George Rives, placed second in the stake which was open to all three gaited horses.

Mrs. John Hay Whitney's hunt team won the hunt team class, with the Middleburg hunt team, exhibited by Mr. and Mrs. George P. Plummer, a close second.

In this colorful class teams of three horses were shown over the long course of the Bradley Farms. Each horse was ridden in the colors of a recognized hunt club.

Wins Hunter Stake.

Red Tape, a 5-year-old gray, took the blue ribbon in the hunter stake and a prize of $200. The winner is owned by Dr. L. M. Allen, of Winchester, Va. Horrent, owned by John W. McComb, took the red ribbon.

Rathfarnham, an 8-year-old chestnut gray exhibited by William Stevenson, suffered a bad fall in the triple bar jump and had to be destroyed. The jump was won by Squire, exhibited by the Fort Myer Horse Show Team. Eastern Morn, owned by Miss Mary Ellen Corby, placed second.

Gray Knight, a 5-year-old horse owned by Mrs. John Hay Whitney, was named grand champion hunter of the show.

Clearanfast, owned by Mr. and Mrs. George P. Plummer, of 1416 Van Buren street, took the championship ribbon in the middle and heavyweight hunter championship.

Light Weight Hunter Winner.

Gray Knight also placed first in the lightweight hunter championship.

Jumping Fool, owned by Louis C. Leith, took first in the sweepstake jumping class. Squire, exhibited by the Fort Myer horse show team, placed second in the ride held against time over the outside course.

Jumping Fool also won the modified Olympic class, and by virtue of her performance helped her owner to win the silver medal awarded to the exhibitor winning the greatest number of blue ribbons.

Summary of Winners.

Summary of winners and owners:

Class 54, grand champion hunter of the show—Gray Knight, Mrs. John Hay Whitney.

Class 53, middle and heavyweight hunter championship—First, Clearanfast, Mr. and Mrs. George P. Plummer; second, Sandy, Thomas R. Somerville.

Class 52, light weight hunter championship—First, Gray Knight, Mrs. John Hay Whitney; second, Captain Lawton, Mrs. Ellsworth Augustus.

Class 49, sweepstake jumping class—First, Jumping Fool, Louis C. Leith; second, Squire, Fort Myer Horse Show Team; third, Ask Him, C. Allen Fletcher.

Class 41, 3500 hunter stake—First, Red Tape, Dr. L. M. Allen; second, Horrent, John W. McComb; third, Eastern Morn, Miss Mary Ellen Corby; fourth, By Request, Trillora Farms; fifth, Impulse, Miss Margaret Cotter; sixth, Precaution, Foxcatcher Farms.

Class 21, 5500 saddle stake—First Peeping Moon, Forrest L. Ward; second, Sporty McGinty, Anthony and George Rives; third, Happy Days, Bell-Ho Stables; fourth, Sir Walter, Miss Isabella M. Scott; fifth, Pendennis, Miss Frances M. Dodge; sixth, Clara Dare, Russell L. Law.

Class 40, ladies' hunter trophy presented by Mrs. Julius Garfinckel—First, Bandit Flag, G. W. Rust; second, Bon Dhibie, Mrs. John Hay Whitney; third, Captain Lawton, Mrs. Ellsworth Augustus; fourth, Hopeful Jim, Mrs. John Hay Whitney.

Class 23, stallions or geldings—First, Azrah Acres, Our Hobby Stables; second, Minute Man, Russell L. Law; third, Dashing Star, Dr. H. J. Sealey; fourth, Great Commoner, Ernest W. Smoot.

Class 40, hunt teams, trophy presented by Mrs. William J. Chewning, jr.—First, Mrs. John Hay Whitney's Team; second, Middleburg Hunt Team, Mr. and Mrs. George P. Plummer; third, Riding and Hunt Club Team, Percy M. Niepold; fourth, Mrs. George S. Patton's Team.

Class 15, ladies' saddle horse—First, Pendennis, Miss Florence M. Dodge; second, Happy Days, Bell-Ho Stables; third, Love Me, Mrs. Allen Potts; fourth, Harriet Lee, Vernon G. Owen.

Class 43, triple bar jump—First, Squire, Fort Myer Horse Show Team; second, Easter Morn, Miss Mary Ellen Corby; third, Tony, First Sergt. William L. Hoston; fourth, Bean Beetle, Miss Betty Couzens.

Class 45, modified Olympia class—First, Jumping Fool, Louis C. Leith; second, Splash, Fort Myer Horse Show Team; third, Garcon, Fort Myer Horse Show Team; fourth, Miss America, Fort Myer Horse Show Team.

Prizes for stable appointments—First, Mrs. Florence F. Dibble; second, Mrs. W. J. Chewning, jr.; third, Mrs. Simon T. Patterson.

Vital Statistics

DEATHS REPORTED.

Mary Lewis Green, 85 yrs., 3244 38th st. nw.
Katherine E. Davis, 76 yrs., 1433 Columbia rd. nw.
John Harding Huggins, 74 yrs., 902 7th st. ne.
Grace Brown, 71 yrs., Garfield Hospl.
Joseph V. O'Malley, 67 yrs., St. Elizabeths Hospl.
Harry Barnes Tremaine, 65 yrs., Wardman Park Hotel.
Joseph F. Byrne, 65 yrs., 1648 Park rd. nw.
Albert L. Moore, 63 yrs., Georgetown University Hospl.
Allen B. Frazee, 63 yrs., 814 6th st. nw.
Leila W. Lacob, 63 yrs., 1001 nw. pl. nw.
Clifton Ransom Linfoot, 57 yrs., 654 F st. ne.
Jean T. Elliot, 55 yrs., George Washington University Hospl.
Mary Frances Harsoulas, 52 yrs., 40 Bryant st. nw.
Irene Ennis, 42 yrs., Sibley Hospl.
Ida Skinner, 27 yrs., Homeopathic Hospl.
Lois Elizabeth Thrift, 3 mos., 109 5th st. ne.
Infant of John W. and Marjorie Belt, 3 hrs., Columbia Hospl.
Julia Mercer, 78 yrs., 815 20th st. nw.
Carrie A. Gaffney, 66 yrs., Tuberculosis Hospl.
Frank Bowie, 65 yrs., Casualty Hospl.
Isaac Hawkins, 65 yrs., Gallinger Hospl.
Clarence Landon, 53 yrs., Providence Hospl.
Addie Reed, 52 yrs., 910 N. H. ave. nw.
Charles Strother, 49 yrs., Gallinger Hospl.
Joseph Russard, 47 yrs., Gallinger Hospl.
Robert H. Sneed, 47 yrs., Walter Reed Hospl.
Pearl More, 40 yrs., 624 Morton st. nw.
Thomas Williams, 32 yrs., Tuberculosis Hospl.
Paul Campbell, 3 yrs., 1325 6th st. nw.
Jean L. Marlowe, 9 mos., 1606 5th st. nw.

BIRTHS REPORTED.

Samuel H. and Betty Seidel, girl.
John C. R. and Mildred Miller, girl.
Charles and Florence Blechman, boy.
Lyman H. and Hedevig Wolff, girl.
Melvin O. and Ida Anderson, boy.
Lee and Rosa Hartless, boy.
Edwin L. and Lois Taylor, girl.
Barron G. and Katherine Lowrey, boy.
Louis C. and Marion Long, boy.
Everitte and Susie Freeman, girl.
Carl J. and Dorothy Brooke, girl.
John H. and Nellie Burger, jr., boy.
Madison W. and Ethel Tignor, boy.
George W. and Edith Sullivan, boy.
William and Selma Black, boy.

THE MAJESTIC MAMMOTH MASTODONS ARRIVE!

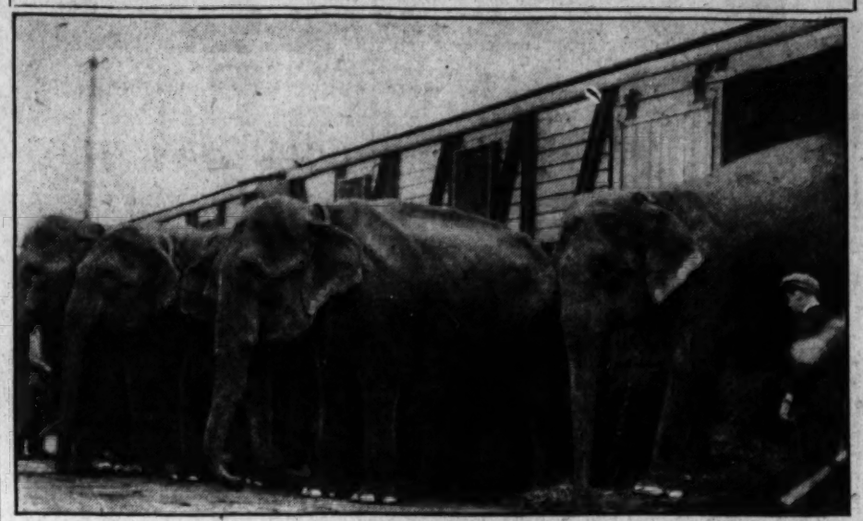

Part of the huge herd of Ringling elephants being unloaded upon arrival of the circus at Benning yesterday.

EAGER FANS READY FOR CIRCUS TODAY

Ringling & Barnum & Bailey Will Give Four Shows Today and Tomorrow.

Books will be carried to school today by Washington's juvenile population and kids will sit at desks and go through their recitations, but odds will have it that many a vacant stare will greet the teacher's query, for the circus is in town, and kids are kids.

Memories of pink lemonade and ochre-dabbed faces were visioned yesterday as hundreds watched the huge canvas tent of the Ringling Brothers and Barnum & Bailey, world's largest circus, putting up the big top at Camp Meigs grounds.

Even before the canvas cover was completed the more venturous counterparts of "Huckleberry Finn" were to be seen sneaking beneath the tent sides. At Benning, where the circus unloaded, a large group of youthful admirers watched the many loaded trains bring in the animals. Vividly painted wagons drawn by a long string of horses carried the animal members to the circus grounds.

The troupers, arriving at the circus grounds, lent the finishing touches to a scene of a colorful nomad city of flapping white canvas. Preparing for the performance today, a small army of workers was busily engaged in quartering the personnel and equipment and feeding the animals as dusk settled.

Aspirants to the job of carrying water buckets for the elephants proved by their number that the youngsters of Washington still resemble their parents in the attraction to the sawdust rings. Advance yells of "peanuts" and "lemonade" could be heard at the camping grounds mingling with the hammer strokes, as tent pegs were pounded into the earth.

Afternoon and evening performances today and tomorrow will be given by the traveling performers. The circus, the gayest of all events, in a city of events, is here.

Memorial Service For Miss Lathrop

Social Workers Pay Tribute to Former Chief of Children's Bureau.

The church conference of social work, in session at Friends Meeting House in Haverford, Pa., devoted a service yesterday morning to the memory of Miss Julia Lathrop, the first director of the Federal Children's Bureau and the first woman chief of a Government bureau.

The principal address was made by Lewis Meriam, a member of the staff of the Brookings Institute, of this city, who was first assistant chief of the Children's Bureau under Miss Lathrop. Mr. Meriam spoke of the Children's Bureau as "a fitting memorial to Miss Lathrop, being the product of her own vision, wisdom and courage."

Miss Lathrop was appointed chief of the Children's Bureau when it was first created 20 years ago. She was recognized as one of the half dozen most eminent women of the Nation, having been an associate of Jane Addams at Hull House, and a former president of the national conference of social work.

Storekeeper Is Held Up By Cigarette Customer

Entering Israel Furr's delicatessen store at 1217 First street northwest about midnight last night, a colored man asked for a packet of cigarettes and produced a pistol instead of cash.

He ordered Furr to empty the cash register, containing $9.85, and disappeared. Furr told police the man was of medium height and fairly well dressed.

Reichelderfer Speaks On Landing of Negroes

The 313th anniversary of the landing of the first colored people in the United States was observed yesterday at the Cosmopolitan Baptist Church in Pythian Temple, at Twelfth and U streets northwest.

An address of welcome was given by Commissioner Luther H. Reichelderfer.

Capital 26th In Illiteracy, List Reveals

Twenty-five large cities of the United States show lesser percentages of illiteracy among their populations than Washington, according to a list published by the National Advisory Committee on Illiteracy, of which Secretary of the Interior Ray Lyman Wilbur is chairman.

Spokane, which led the list for 1930, dropped to fifth place, while Long Beach, Calif., and Peoria, Ill., became tied for first place with a percentage of 0.5 illiteracy among their populations. The National Capital's mark was 1.6.

Fall River, Mass., occupied the last place among the 93 cities listed, with a percentage of 10.2. New Bedford, Mass., was next above Fall River with a rank of 8.8 per cent.

CONGRESS OF S. A. R. OPENING HERE TODAY

Justice Van Orsdel to Call Meeting; Hoover Will Greet Delegates.

With 350 delegates already registered, the National Society of the Sons of the American Revolution will open its forty-third annual congress this morning at the Mayflower Hotel.

The delegates attended a memorial service at the Church of the Epiphany yesterday afternoon at which the memory of the late president general, Benjamin Newhall Johnson, of Lynn, Mass., was eulogized by the Rev. Frederic W. Perkins, pastor of the Universalist Memorial Church, and a former resident of Lynn.

The service was also featured by an address by the chaplain general, the Rev. J. Romeyn Danforth, of New London, Conn., and the massing of colors of the flags of all the States.

The opening session this morning will be ushered in with a concert by the United States Marine Band. Associate Justice Josiah A. Van Orsdel, of the District Court of Appeals, president general of the organization, will call the meeting to order. A message from President Hoover will be read.

Greetings will be brought from Commissioner Luther H. Reichelderfer; Mrs. Russell William Magna, president general of the Daughters of the American Revolution; Mrs. Samuel Shaw Arentz, president of the National Society, Children of the American Revolution; Mrs. Harry C. Grove, State regent, District of Columbia Society, Daughters of the American Revolution; Justice Walter I. McCoy, vice president, Sons of the American Revolution, and Samuel S. Williamson, president, District of Columbia Society, Sons of the American Revolution.

The delegates will be photographed with President Hoover at noon at the White House. A reception will be given Justice Van Orsdel at the national headquarters, 1227 Sixteenth street northwest, tonight. The congress will continue through Wednesday, with the annual banquet taking place tomorrow night.

Man Gravely Hurt In Fall Under Train

Was Riding Brake Rods of Coach Near Capital's Union Station.

Raymond Young, 33 years old, of St. Louis, Mo., was seriously injured yesterday when he fell underneath the wheels of a New York-bound train while riding the brake rods.

Young, who beat his way to Washington from St. Louis by riding freight trains, got aboard the passenger train as it was leaving Union Station. Near Seventh street and Rhode Island avenue northeast, he fell beneath the wheels.

He was taken to Emergency Hospital, where his left foot and part of his right foot were amputated. He is also suffering of concussion of the brain. His condition is critical. The Detective Bureau notified his relatives in St. Louis.

FOUR MEN ARRESTED IN SERIES OF THEFTS

Captures Believed to Solve Many Telephone-Box and Store Robberies.

A long list of robberies of chain grocery stores, gasoline stations and telephone pay boxes, is believed solved by police with the arrest of four men yesterday.

The four men held for investigation are Robert P. Davis, 21; Charles Murray, 36; John Henry Smith, 31, and Clifford E. Lee, 25, all of 313 and 311 D street northwest. Detective Sergt. J. J. Tolson and Precinct Detective John F. Boxwell arrested Murray and Davis yesterday as they were leaving their rooming house, loaded with groceries. Information received from these two led to the arrest of Sheehan and Lee later in the day.

According to police, the gang, said to be from out of town, is believed to have been operating here since last December. Larceny and property damage to telephone boxes are estimated by detectives to be well over $5,000. A $900 cash register was wantonly destroyed in one instance, and in other cases a whole side of a wall was torn out to get the telephone boxes off.

Taxicab Driver Robbed Him of $27, Man Says

John William Brown, of 2111 First street northwest, reported to police that he was taken for a ride into the country yesterday by a taxicab driver, brought back to the city and then robbed of $27.

According to Brown, he hired the cab at Seventh street and Florida avenue northwest and was taken somewhere out in the country to a "beer joint" and then returned to an alley near Seventh street and East Capitol street, where the white cab driver took the money out of Brown's right shoe, where he had hidden it.

Man, 78, Seriously Hurt When Struck by Auto

John Berry, colored, 78 years old, of 219 Q street northwest, is in Casualty Hospital in a serious condition from injuries suffered when struck by a hit-and-run driver yesterday afternoon on Bladensburg road and Neal street northeast.

Berry was crossing the road when struck by a car listed to a sailor attached to the U. S. S. Idaho. He received a fractured leg, lacerations to the head and face and shock.

Right Arm of Man, 74, Broken by Automobile

William G. Flood, 74 years old, of 1424 W street northwest, was injured late Saturday night when struck by an automobile near his home. He was taken to Garfield Hospital for treatment of a broken right arm.

The automobile which struck him was operated by Godfrey Rittenhouse, 23 years old, of 4333 Kansas avenue northwest.

COMMUNITY CENTER ATTENDANCE SUM IS 306,057 FOR SEASON

Plans Are Started for Part in Fourth of July Celebration.

16 ORGANIZATIONS FILE THEIR WINTER REPORTS

Many Bicentennial Programs Sponsored; Relief Activities Held Big Interest.

Sixteen community centers, located in 32 school buildings throughout the District of Columbia, registered a total attendance of 306,057 during the last eight months, according to Mrs. Elizabeth K. Peeples, director of the Community Center Department, in her annual report to the council, held last week.

In the absence of J. G. Yaden, president of the council, Miss Edith Grosvenor, vice president, presided and heard reports of the winter, as well as plans for summer from Mrs. Peeples and members of the department.

Highest Attendance.

The highest attendance registered was at Central, Thirteenth and Clifton streets, with 43,506 persons; McKinley Center followed with an attendance of 28,087, and East Washington Center, with 23,115. Activities at all centers varied according to the requirements and desires of the community in which the centers are located, including athletics, dramatics, music, dancing, industrial arts, social events, civic events, discussions and lecture events, and relief activities.

Bicentennial programs were held at practically all centers and active cooperation was given in city-wide events of Bicentennial year by the department as a whole. The Community Institute of Washington and the District of Columbia Model Aircraft League are both sponsored by the department, which likewise directs the annual Play Institute of the District of Columbia, the Recreation Institute, and the one-act play tournament.

Summer Activities.

Two outstanding events in the Capital, the national community Christmas tree program and the Fourth of July celebration, are included in the work of the department, which is now engaged in assisting in plans for the Fourth of July celebration at the Sylvan Theater.

Plans are going forward for the summer festival at the Sylvan Theater, directed annually by the department, with the cooperation of the Office of Public Buildings and Public Parks, and with the assistance of the National Capital Civic fund. Programs will be given weekly in July and August, beginning July 6, by groups throughout the city. All Sylvan Theater programs are open to the public.

Man Hit by Trolley Trying to Avoid Auto

While attempting to avoid being struck by an automobile, James W. Lindsey, 63 years old, of 3702 Thirteenth street northwest, was struck by a Capital Traction Co. street car at Fourteenth and Perry streets northwest. He was taken to Garfield Hospital for treatment of a possible fracture of the left shoulder and arm.

He was crossing Fourteenth street, accompanied by his wife, when he stepped into the path of the trolley car. His condition is not thought to be serious.

Man Shot Accidentally While Handling Pistol

While removing a pistol from an inside coat pocket, James Humphries, 31 years old, of 1310 Massachusetts avenue northwest, accidentally shot himself in the left arm early yesterday morning.

He was treated at Emergency Hospital where his condition is not serious.

Burglar Alarm False At Henderson Castle

Police cars rushed to the Henderson Castle, on Sixteenth street, late yesterday in response to a burglar alarm which had sounded.

The trouble was caused by a short circuit in the house wiring. Only the caretaker was in the place at the time.

WHEELER CLUB PLAY CAST

Post Staff Photo.

Headliners in the presentation of "O'Keefe's Circuit" by the Wheeler Club on Thursday and Friday evenings in the Holy Comforter Auditorium, Fifteenth and East Capitol streets. Left to right, top row—Thelma Gibbons, Dorothea Cochrane, Helen Murray and Catherine Payne. Bottom row—Eddie Payne, Ethel Neff and Norman Kirby.

GREED IS ATTACKED BY BAPTIST PASTOR

Dr. Briggs Inveighs Against Covetousness; Blames It for Many Troubles.

"A man should not be valued by the size of his bank account, for Jesus said a man's life consisteth not in the abundance of the things which he possesses," said Dr. John E. Briggs, speaking yesterday morning at the Fifth Baptist Church.

"So many people who are good otherwise commit the sin of covetousness when they are all together," Dr. Briggs went on.

"The patriarchs warned against it. The prophets thundered against it. God directed Moses to place it among the 'thou shalt nots' of the Ten Commandments. Jesus repeatedly set forth its blighting, withering effects. Paul brands it as a most heinous sin. Covetousness drove Adam from Eden and made a murderer of Cain. Covetousness separated Lot from Abraham and made a thief of Achan.

"It seems covetousness was the primary cause of the World War. Many careful students think it is a large factor in the gloom and depression of the present time. When the United States declared war in 1917 many thought we would wage a war to make a warless world. We gave our sons and daughters and millions and millions of dollars. But the monster hand of covetousness broke forth and profiteering became a habit and a passion.

"In 1928 America, big and boastful, owned one-half of the world. We had silver aplenty and more cotton and wheat and corn and coal than we knew what to do with. Our Government budget was four billion and our estimated wealth was 349 billion dollars. Nobody was satisfied and everybody was grasping for more," Dr. Briggs said.

"But something has happened. A cog has slipped. Our disillusionment has come to pass. Ten millions are unemployed and twice that number are either hungry or on charity. God smote us. Our eyes have been opened and we sit on the ash heap of our folly.

"The remedy is that we take a new appraisal of life's values," Dr. Briggs concluded.

PASTOR BRANDS SIN CHIEF FAULT IN U. S.

Rev. Robert Brooks Holds Problems Caused by Materialism.

"The chief problem of America today is sin," declared the Rev. Robert W. Brooks, speaking yesterday morning at the Lincoln Congregational Temple.

The Rev. Mr. Brooke spoke on "One Way to Solve America's Problems." His text was taken from Galatians, 6:14, "But God forbid that I should glory, save in the Cross of our Lord Jesus Christ." He stated that America and the rest of the world were suffering with a psychosis of materialism, and "now because of the absence of things, for many of us, the country is greatly alarmed." He continued:

"To take the Cross seriously brings us to grips with our personal sins. Why does the Government have to spend so much money for police power, a whole army of men to help enforce the law, provide jails and penitentiaries? Why does so much of our family life go to wrack and ruin? What is it that all of our great literature sees as the central problem of human life? Why does a pall of hopelessness hang so dark over European thought as though civilization were sliding toward an abyss and could not be saved? Why are we Americans so ashamed today when we think of wide areas of our public life? Why is it some sections of this city and all large cities are unfit for decent people to go? It is all because of sin.

Sin Symbolized in Cross.

"Sin is no specialty of religion; it is the deepest problem of humanity, and would still be, if every church were burned. Where does sin show itself at its worst? Some will answer, in the dire punishment that it rolls upon those guilty of it. You only need to observe its wretchedness, as it wreaks destruction in the lives of thousands who have pursued its course. But sin at its worst is symbolized in the Cross. There where it rolls its curse upon the innocent. No doubt, those fiendish brutes who destroyed the life of the Lindbergh baby will be tracked down and be made to suffer for that diabolical deed. But their suffering can not compare with the suffering of the stricken and bereaved family, who are innocent of any wrong. There is no one big enough to bear his own sins; because sin inevitably harms the innocent. For every sin that we commit builds a cross on which some one innocent must hang.

"In the second place, if we come to grips with the meaning of the cross, it will show us the need and possibility of individual salvation.

"In the next place, if we took the cross in earnest in America, we could face a new law of life—self realization through self sacrifice. 'If any man would come after me,' said Jesus, 'let him deny himself, take up his cross, and follow me.' This is the key to a larger life.

False Trust in Force.

"Finally, if we took the cross in earnest, we would see that nothing can finally save us but spiritual forces. This past generation has trusted pretty much in everything else. We have put all our hopes in machinery and new inventions, but where have they led us? We have been obsessed by confidence in the latent forces of nature which we have harnessed. Moreover, we have worshipped violence. We have prayed to our armies and navies, putting intothem nearly $1,000,000,000 a year, as though they were our gods to save civilization.

"Jesus, too, lived in a world that trusted force, but He turned his back upon Satanic methods and trusted nothing but spiritual forces. May America profit by the tragedies of the past."

Immanence of God Is Topic of Pastor

Rev. J. J. Rives Holds That Only True Reality Is Within Soul.

"From God we came and to God we return and earthly existence to be worth while must be vibrant with a definite God-consciousness," said the Rev. J. J. Rives, preaching yesterday at the Francis Asbury Methodist Church.

"The one area of true reality is the inner recess of the soul," he continued. "By the attitudes and appreciations that make up the experience of the invisible self we live. It is in this realm that God abides and works. An older theology used to emphasize the transcendence of God. He was up there, we are down here. Even if God wanted to get into human affairs he did it by some miraculous intervention, or by the mysteries of some ecclesiastical organization, or he was inveigled into it by some priestly magic.

"Today we emphasize the immanence of God. We find God in our own deep spirits. He is realized in the experience and the achievement of beauty, truth, of love and of goodness. Human life reaches its highest level where God is known and honored."

UNITY NEEDS URG BY BISHOP FISKE CATHEDRAL SERM

World Sympathy Neces in America, Declares New Yorker.

PREJUDICES ASSAILE NEW SPIRIT IS SOU

Pentecostal Note Feat Address Delivered in Choir.

The call of the hour in thes of economic unrest is to forge tisanship and to unite in un endeavor, and to consider the mon good in an united effo Right Rev. Charles Fiske, Bis Central New York, declared in mon yesterday in the choir of ington Cathedral.

"That is the special task wi ours in these days of depre Bishop Fiske said, "to show fa the worthwhile life; to kee our ideal of service, and to r ber that there are spiritual which we must quicken into a So in church, in the Nation, dividual lives, will the dre America's ideals become fa American life."

"Wall of Isolation."

Preaching on the fact that Day of Pentecost, the birthday Christian Church—"the disciple claimed their message in the tongue of the human hea there was no barrier of race guage in the world. Bishop Fi clared that America has t build around it "a wall of iso

"We in America have talked tifully of a democracy of serv continued, "but we have done tle to mold into unity tha that have come to us wit many tongues. We have built up a Nation with worl pathy and a world conscious

Need for Unity Stressed

"This is the birthday of the tian church. Let it be the a new Christian spirit. Nothi divides men—their speech, knowledge, their wealth, thei ners—nothing can equal tha unites them in Christ, so that come part of other people's ho fears, their joys and pains.

"At Pentecost it became a Men who had been born in ra tion and nurtured in race pi who turned from a stranger because he was a stranger, s saw themselves and the wor new light and the world's ha were softened. The dream fact. They learned that m really brothers all and shared another's destiny."

The Weathe

TODAY'S SUN AND TIDE

Sun rises..... 4:55 | High tide.. 1
Sun sets..... 7:14 | Low tide.. 11

WEATHER CONDITIO

U. S. Dept. of Agriculture, Weathe
Washington, Sunday, May 15.
Forecast for the District of Maryland and Virginia—Fair an warmer Monday; Tuesday sho thunderstorms; cooler Tuesday or night.

The extensive western disturb moved slowly eastward with c intensity and it now extends fro Strait southwestward to the Ri Valley, White River, Ont., 29.46 i Del Rio, Tex., 29.62 inches. It attended by rather general sho the Rocky Mountain region ea the Mississippi Valley and in Superior region. Another distu advancing eastward over Al northwestern Canada. Easily mo An area of high pressure is mo ward over the northern Rocky region and the Northern Plai Sheridan, Wyo., 30.32 inches. Pr mains high over the North Pac Tatoosh Island, Wash., 30.30 inc is high and rising over the Atla Bermuda, 30.10 inches. The te has risen from Lake Michigan and the southern Appalachian re ward to the Atlantic coast n far Northwest and it has fallen the Rocky Mountains and the River. The weather has becc cooler from Manitoba and n Dakota west to Lo Kansas and no Missouri.

Local Weather Repor

Temperature—Midnight, 59; 2 4 a. m., 57; 6 a. m., 56; 8 a 10 a. m., 72; 12 noon, 77; 2 p. m. m., 82; 6 p. m., 80; 8 p. m., 75; 68. Highest, 82. Lowest, 56. humidity—8 a. m., 77; 2 p. m. m., 51. Rainfall 8 p. m. to trace. Hours of sunshine, 10.5. of possible sunshine, 73.

DEPARTURES FROM NOR
Accumulated excess of temper January 1, 1932, 55 degrees.
Excess of temperature sinc 1932, 7 degrees.
Accumulated excess of pr since January 1, 1932, 4.39 inch
Excess of precipitation sinc 1932, 2.66 inches.

Temperatures and Precipi

Temperatures and precipitati hours ended 8 p. m. Sunday:

	Highest Sat.	Lowest Sun. night.
Washington, D. C.	82	56
Asheville, N. C.	82	46
Atlanta, Ga.	82	64
Atlantic City, N. J.	68	56
Baltimore, Md.	80	58
Birmingham, Ala.	86	64
Bismarck, N. Dak.	56	44
Boston, Mass.	64	56
Buffalo, N. Y.	72	52
Chicago, Ill.	66	68
Cincinnati, Ohio	84	60
Cheyenne, Wyo.	66	36
Cleveland, Ohio	84	64
Davenport, Iowa	86	66
Denver, Colo.	84	52
Des Moines, Iowa	86	66
Detroit, Mich.	86	60
Duluth, Minn.	62	32
El Paso, Tex.	86	62
Galveston, Tex.	90	74
Helena, Mont.	56	34
Indianapolis, Ind.	86	64
Jacksonville, Fla.	84	66
Kansas City, Mo.	86	66
Little Rock, Ark.	82	64
Los Angeles, Calif.	68	56
Louisville, Ky.	86	62
Marquette, Mich.	66	36
Memphis, Tenn.	86	66
Miami, Fla.	82	66
Mobile, Ala.	82	66
New Orleans, La.	82	66
New York, N. Y.	74	56
North Platte, Nebr.	60	38
Omaha, Nebr.	78	68
Philadelphia, Pa.	78	60
Phoenix, Ariz.	96	64
Pittsburgh, Pa.	82	58
Portland, Me.	74	48
Portland, Oreg.	72	44
Salt Lake City, Utah	82	48
St. Louis, Mo.	86	66
St. Paul, Minn.	68	66
San Antonio, Tex.	84	66
San Diego, Calif.	66	56
San Francisco, Calif.	64	50
Santa Fe, N. Mex.	70	44
Savannah, Ga.	80	66
Seattle, Wash.	60	44
Springfield, Ill.	88	64
Tampa, Fla.	88	66
Toledo, Ohio	86	60
Vicksburg, Miss.	84	64

River Bulletin.

Harpers Ferry, W. Va., Mo tomac and Shenandoah Rivers and falling fast.

FIRE RECORD.

4:26 p. m.—1439 Newton st west; awning.
7:52 p. m.—19 T street nort mobile.
8:22 p. m.—2701 Connecti northwest; awning.
8:16 p. m.—Division and De northeast; automobile.
9:02 p. m.—1921 Park road gas lamp.

Barbecuer Treks 1,850 Miles To Stage Feast for Press

Famous Texas Chef Brings Amarillo Assistants in Covered "Wagon" to Prepare for Big Party for Newspapermen Saturday.

Ending a trek of 1,850 miles in a covered "motorized" wagon, John Snider, nationally known "barbecuer," and six assistants and neighbors arrived in the Capital yesterday afternoon from Amarillo, Tex., to start preparations for the old-fashioned barbecue of the National Press Club at Seaside Park, Chesapeake Beach, Md., next Saturday.

The trip from Amarillo was begun last Tuesday in a large truck, covered with canvas after the fashion of the famous covered wagons. On the covering was the brand HK, with which W. H. Kimball, of Amarillo, who furnished the truck, brands his cattle which roam the wide stretches of his ranch.

The party were guests for dinner of President Bascom Timmons at the National Press Club. Immediately after dinner the party, accompanied by Mr. Timmons, M. H. McIntyre, a member of the club's entertainment committee, and Marvin Jones, who represents the Amarillo district in the House, left for Seaside Park.

In addition to Mr. Kimball and Mr. Snider, the party includes Mrs. M. A. Whitfield, Dick Jerman, Mr. Snider's first lieutenant in the art of preparing Texan barbecue; and Barbecue "Sergeants" Bill Baker, Guy Culp and Billy Bruce Kimball, 8-year-old son of Mr. Kimball, all of Amarillo; also Chico, Mr. Snider's 10-year-old tiny Spitz, which has accompanied his master to dozens of States and scores of cities to witness "barbecueing."

Mr. Snider's method of preparing barbecue is unique. He cooks the yearling as a whole. Most barbecue specialists barbecue in halves. It requires from ten to fifteen hours for the average yearling to become excellent barbecue. "Chef" Snider uses his own special sauce. He brought along 200 pounds of Mexican beans, which are to be cooked with fatback and served as a side dish.

Asked how he became a "barbecuer," Mr. Snider said: "Well, when I was a youngster I used to go to lots of barbecues. Before the barbecue had been finished I was usually the only sober man left on the lot, and, naturally had to finish it up. This happened so many times that I finally just decided to become a 'barbecuer.'"

At Seaside Park there are eight cords of wood, ready to be used as fuel in cooking 30 beeves for the feast. Two thousand persons, including the entire congressional delegation from Texas, other members of Congress, diplomats, Army officers and other notables are expected to attend.

Traffic Prisoner Is Foiled In Cell Suicide Attempt

After his arrest on a charge of reckless driving, Charles A. Gaddess, 36 years old, tried to hang himself in his cell at the Third Precinct Station last night, according to police. He was removed to Gallinger Hospital for observation.

Gaddess, who gave his address as 3033 Sixteenth street northwest, was arrested on the traffic charge after he ran into the rear of an automobile operated by Mrs. Faith Brinkley, 35 years old, of 1349 Shepherd street northwest. The accident occurrred on Columbia road, near Biltmore street.

Gaddess was arrested by Patrolman W. S. Rinker. Soon after he was placed in a cell, station attendants heard his cellmates shouting for help. They went into the cell and the cellmates told police Gaddess had tried to fashion a noose with his handkerchief. He was then removed to Gallinger Hospital.

2 Given Aid by Capital Man Held as Home Is Ransacked

Being a good Samaritan is costly. For further moralizing on this point, consult Earl Weidemann, 50 years old, of 220 C street northwest, who decided to practice the biblical lesson.

Only a few months ago, a couple of destitute wayfarers appealed to him for aid. Not only did he give them succor; but opened up the doors of his home, offering them lodging and food.

Everything went well with the new dwellers in his home until Mr. Wiedemann went away on May 5. He returned yesterday. Then the seeds of his kindness had fructified. His house was ransacked. Clothing was missing, as well as other articles.

The two men whom he harbored are now unwilling guests at the First Precinct Station, where they are charged with larceny and investigation. They gave their names as John Smith, 45 years old, and Charles Richards, 33 years old, and both gave Wiedemann's address.

PEEPING MOON WINS SADDLE-HORSE PRIZE AT BRADLEY FARMS

Mrs. Whitney's Gray Knight Named Grand Champion Hunter of Show.

ONE ENTRY DESTROYED AFTER TAKING TUMBLE

L. C. Leith's Jumping Fool Takes Greatest Number of Blue Ribbons.

Peeping Moon, exhibited by Forrest L. Ward, won the $500 saddle stake, feature event of the final day's showing of the National Capital Horse Show, which closed yesterday at Bradley Farms.

By virtue of annexing the blue ribbon in this classy event, the 6-year-old Ward gray automatically won the title of champion saddle horse of the show.

Sporty McGinty, a consistent ribbon winner, owned by Anthony and George Rives, placed second in the stake which was open to all three gaited horses.

Mrs. John Hay Whitney's hunt team won the hunt team class, with the Middleburg hunt team, exhibited by Mr. and Mrs. George P. Plummer, a close second.

In this colorful class teams of three horses were shown over the long course of the Bradley Farms. Each horse was ridden in the colors of a recognized hunt club.

Wins Hunter Stake.

Red Tape, a 5-year-old gray, took the blue ribbon in the hunter stake and a prize of $200. The winner is owned by Dr. L. M. Allen, of Winchester, Va. Horrent, owned by John W. McComb, took the red ribbon.

Rathfarnham, an 8-year-old chestnut gray exhibited by William Stevenson, suffered a bad fall in the triple bar jump and had to be destroyed. The jump was won by Squire, exhibited by the Fort Myer Horse Show Team. Eastern Morn, owned by Miss Mary Ellen Corby, placed second.

Gray Knight, a 5-year-old horse owned by Mrs. John Hay Whitney, was named grand champion hunter of the show.

Clearanfast, owned by Mr. and Mrs. George P. Plummer, of 1416 Van Buren street, took the championship ribbon in the middle and heavyweight hunter championship.

Light Weight Hunter Winner.

Gray Knight also placed first in the lightweight hunter championship.

Jumping Fool, owned by Louis C. Leith, took first in the sweepstake jumping class. Squire, exhibited by the Fort Myer horse show team, placed second in the ride held against time over the outside course.

Jumping Fool also won the modified Olympic class, and by virtue of her performance helped her owner to win the silver medal awarded to the exhibitor winning the greatest number of blue ribbons.

Summary of Winners.

Summary of winners and owners:

Class 54, grand champion hunter of the show—Gray Knight, Mrs. John Hay Whitney.

Class 53, middle and heavyweight hunter championship—First, Clearanfast, Mr. and Mrs. George P. Plummer; second, Sandy, Thomas H. Somerville.

Class 52, light weight hunter championship—First, Gray Knight, Mrs. John Hay Whitney; second, Captain Lawton, Mrs. Ellsworth Augustus.

Class 49, sweepstake jumping class—First, Jumping Fool, Louis C. Leith; second, Squire, Fort Myer Horse Show Team; third, Ask Him, C. Allen Hetcher.

Class 41, $500 hunter stake—First, Red Tape, Dr. L. M. Allen; second, Horrent, John W. McComb; third, Easter Morn, Miss Mary Ellen Corby; fourth, By Request, Trillora Farms; fifth, Impulse, Miss Margaret Cotter; sixth, Precaution, Foxcatcher Farms.

Class 21, $500 saddle stake—First Peeping Moon, Forrest L. Ward; second, Sporty McGinty, Anthony and George Rives; third, Happy Days, Bell-Ho Stables; fourth, Sir Walter, Miss Isabella Scott; fifth, Pendennis, Miss Frances M. Dodge; sixth, Clara Dare, Russell L. Law.

Class 34, ladies' hunters; trophy presented by Mrs. Julius Garfinckel—First, Bandit Flag, G. W. Rust; second, Bon Dibble, Mrs. John Hay Whitney; third, Captain Lawton, Mrs. Ellsworth Augustus; fourth, Hopeful Jim, Mrs. John Hay Whitney.

Class 23, stallions or geldings—First, Asrah Acres, Four Hobby Stables; second, Minute Man, Russell L. Law; third, Dashing Star, Dr. H. J. Scaley; fourth, Great Commander, Ernest W. Smoot.

Class 40, hunt teams, trophy presented by Mrs. William J. Chewning, jr.—First, Mrs. John Hay Whitney's Team; second, Middleburg Hunt Team, Mr. and Mrs. George P. Plummer; third, Riding and Hunt Club Team, Percy M. Niepold; fourth, Maj. George S. Patton's Team.

Class 13, ladies' saddle horse—First, Pendennis, Miss Florence M. Dodge; second, Happy Days, Bell-Ho Stables; third, Love Token, Mrs. Allen Potts; fourth, Harriet Lee, Vernon G. Owen.

Class 43, triple bar jump—First, Squire, Fort Myer Horse Show Team; second, Easter Morn, Miss Mary Ellen Corby; third, Tony, First Sergt. William L. Houston; fourth, Bean Beetle, Miss Betty Couzens.

Class 45, modified Olympia class—First, Jumping Fool, Louis C. Leith; second, Splash, Fort Myer Horse Show Team; third, Garcon, Fort Myer Horse Show Team; fourth, Miss America, Fort Myer Horse Show Team.

Prizes for stable appointments—First, Mrs. Florence F. Dibble; second, Mrs. W. J. Chewning, jr.; third, Mrs. Simon T. Patterson.

Vital Statistics

DEATHS REPORTED.

Mary Lewis Green, 85 yrs., 3244 38th st. nw.
Katherine E. Davis, 76 yrs., 1433 Columbia rd. nw.
John Harding Huggins, 74 yrs., 902 7th st. ne.
Grace Brown, 71 yrs., Garfield Hospl.
Joseph V. O'Malley, 67 yrs., St. Elizabeths Hospl.
Harry Barnes Tremaine, 65 yrs., Wardman Park Hotel.
Joseph F. Byrne, 65 yrs., 1648 Park rd. nw.
Albert L. Moore, 63 yrs., Georgetown University Hospl.
Allen B. Frazee, 63 yrs., 814 6th st. nw.
Leila A. Jacob, 63 yrs., 100 W st. nw.
Clifton Ransom Linfoot, 57 yrs., 654 F st. ne.
Jean T. Elliot, 55 yrs., George Washington University Hospl.
Mary Frances Harsoulas, 52 yrs., 40 Bryant st. nw.
Irene Ennis, 42 yrs., Sibley Hospl.
Ida Skinner, 27 yrs., Homeopathic Hospl.
Lois Elizabeth Thrift, 3 mos., 109 5th st. ne.
Infant of John W. and Marjorie Belt, 3 hrs., Columbia Hospl.
Julia Mercer, 78 yrs., 815 20th st. nw.
Carrie A. Gaffney, 66 yrs., Tuberculosis Hospl.
Frank Bowie, 65 yrs., Casualty Hospl.
Isaac Hawkins, 65 yrs., Gallinger Hospl.
Clarence Landon, 53 yrs., Providence Hospl.
Addie Reed, 52 yrs., 910 N. H. ave. nw.
Charles Strother, 49 yrs., Gallinger Hospl.
Joseph Rusard, 47 yrs., Gallinger Hospl.
Robert H. Sneed, 47 yrs., Walter Reed Hospl.
Pearl More, 40 yrs., 624 Morton st. nw.
Thomas Williams, 32 yrs., Tuberculosis Hospl.
Paul Campbell, 3 yrs., 1325 6th st. nw.
Jean L. Marlowe, 9 mos., 1606 5th st. nw.

BIRTHS REPORTED.

Samuel H. and Betty Seidel, girl.
John C. R. and Mildred Miller, girl.
Charles and Florence Biechman, boy.
Lyman H. and Hedevig Wolff, girl.
Melvin O. and Ida Anderson, boy.
Lee and Rosa Hartless, boy.
Edwin L. and Lois Taylor, girl.
Barron G. and Katherine Lowrey, boy.
Louis C. and Marion Long, boy.
Everittte and Susie Freeman, girl.
Carl J. and Dorothy Brooke, girl.
John H. and Nellie Burke, jr., boy.
Madison W. and Ethel Timms, boy.
George W. and Edith Sullivan, boy.
William and Selma Black, boy.

THE MAJESTIC MAMMOTH MASTODONS ARRIVE!

Part of the huge herd of Ringling elephants being unloaded upon arrival of the circus at Benning yesterday.

EAGER FANS READY FOR CIRCUS TODAY

Ringling & Barnum & Bailey Will Give Four Shows Today and Tomorrow.

Books will be carried to school today by Washington's juvenile population and kids will sit at desks and go through their recitations, but odds will have it that many a vacant stare will greet the teacher's query, for the circus is in town, and kids are kids.

Memories of pink lemonade and ochre-dabbed faces were visioned yesterday as hundreds watched the huge canvas tent of the Ringling Brothers and Barnum & Bailey, world's largest circus, putting up the big top at Camp Meigs grounds.

Even before the canvas cover was completed the more venturous counterparts of "Huckleberry Finn" were to be seen sneaking beneath the tent sides. At Benning, where the circus unloaded, a large group of youthful admirers watched the many loaded trains bring in the animals. Vividly painted wagons drawn by a long string of horses carried the animal members to the circus grounds.

The troupers, arriving at the circus grounds, lent the finishing touches to a scene of a colorful nomad city of flapping white canvas. Preparing for the performance today, a small army of workers was busily engaged in quartering the personnel and equipment and feeding the animals as dusk settled.

Aspirants to the job of carrying water buckets for the elephants proved by their number that the youngsters of Washington still resemble their parents in the attraction to the sawdust rings. Advance yells of "peanuts" and "lemonade" could be heard at the camping grounds mingling with the hammer strokes, as tent pegs were pounded into the earth.

Afternoon and evening performances today and tomorrow will be given by the traveling performers. The circus, the gayest of all events, in a city of events, is here.

Memorial Service For Miss Lathrop

Social Workers Pay Tribute to Former Chief of Children's Bureau.

The church conference of social work, in session at Friends Meeting House in Haverford, Pa., devoted a service yesterday morning to the memory of Miss Julia Lathrop, the first director of the Federal Children's Bureau and the first woman chief of a Government bureau.

The principal address was made by Lewis Meriam, a member of the staff of the Brookings Institute, of this city, who was first assistant chief of the Children's Bureau under Miss Lathrop. Mr. Meriam spoke of the Children's Bureau as "a fitting memorial to Miss Lathrop, being the product of her own vision, wisdom and courage."

Miss Lathrop was appointed chief of the Children's Bureau when it was first created 20 years ago. She was recognized as one of the half dozen most eminent women of the Nation, having been an associate of Jane Addams at Hull House, and a former president of the national conference of social work.

Storekeeper Is Held Up By Cigarette Customer

Entering Israel Furr's delicatessen store at 1217 First street northwest about midnight last night, a colored man asked for a packet of cigarettes and produced a pistol instead of cash.

He ordered Furr to empty the cash register, containing $9.85, and disappeared. Furr told police the man was of medium height and fairly well dressed.

Reichelderfer Speaks On Landing of Negroes

The 313th aniversary of the landing of the first colored people in the United States was observed yesterday at the Cosmopolitan Baptist Church in Pythian Temple, at Twelfth and U streets northwest.

An address of welcome was given by Commissioner Luther H. Reichelderfer.

Capital 26th In Illiteracy, List Reveals

Twenty-five large cities of the United States show lesser percentages of illiteracy among their populations than Washington, according to a list published by the National Advisory Committee on Illiteracy, of which Secretary of the Interior Ray Lyman Wilbur is chairman.

Spokane, which led the list for 1930, dropped to fifth place, while Long Beach, Calif., and Peoria, Ill., became tied for first place with a percentage of 0.5 illiteracy among their populations. The National Capital's mark was 1.6.

Fall River, Mass., occupied the last place among the 93 cities listed, with a percentage of 10.2. New Bedford, Mass., was next above Fall River with a rank of 8.8 per cent.

CONGRESS OF S. A. R. OPENING HERE TODAY

Justice Van Orsdel to Call Meeting; Hoover Will Greet Delegates.

With 350 delegates already registered, the National Society of the Sons of the American Revolution will open its forty-third annual congress this morning at the Mayflower Hotel.

The delegates attended a memorial service at the Church of the Epiphany yesterday afternoon at which the memory of the late president general, Benjamin Newhall Johnson, of Lynn, Mass., was eulogized by the Rev. Frederic W. Perkins, pastor of the Universalist Memorial Church, and a former resident of Lynn.

The service was also featured by an address by the chaplain general, the Rev. J. Romeyn Danforth, of New London, Conn., and the massing of colors of the flags of all the States.

The opening session this morning will be ushered in with a concert by the United States Marine Band. Associate Justice Josiah A. Van Orsdel, of the District Court of Appeals, president general of the organization, will call the meeting to order. A message from President Hoover will be read.

Greetings will be brought from Commissioner Luther H. Reichelderfer; Mrs. Russell William Magna, president general of the Daughters of the American Revolution; Mrs. Samuel Shaw Arentz, president of the National Society, Children of the American Revolution; Mrs. Harry C. Grove, State regent, District of Columbia Society, Daughters of the American Revolution; Justice Walter I. McCoy, vice president, Sons of the American Revolution, and Samuel S. Williamson, president, District of Columbia Society, Sons of the American Revolution.

The delegates will be photographed with President Hoover at noon at the White House. A reception will be given Justice Van Orsdel at the national headquarters, 1227 Sixteenth street northwest, tonight. The congress will continue through Wednesday, with the annual banquet taking place tomorrow night.

Man Gravely Hurt In Fall Under Train

Was Riding Brake Rods of Coach Near Capital's Union Station.

Raymond Young, 33 years old, of St. Louis, Mo., was seriously injured yesterday when he fell underneath the wheels of a New York-bound train while riding the brake rods.

Young, who beat his way to Washington from St. Louis by riding freight trains, got aboard the passenger train as it was leaving Union Station. Near Seventh street and Rhode Island avenue northeast, he fell beneath the wheels.

He was taken to Emergency Hospital, where his left foot and part of his right foot were amputated. He is also suffering of concussion of the brain. His condition is critical. The Detective Bureau notified his relatives in St. Louis.

FOUR MEN ARRESTED IN SERIES OF THEFTS

Captures Believed to Solve Many Telephone-Box and Store Robberies.

A long list of robberies of chain grocery stores, gasoline stations and telephone pay boxes, is believed solved by police with the arrest of four men yesterday.

The four men held for investigation are Robert P. Davis, 21; Charles Murray, 36; John Henry Smith, 31, and Clifford E. Lee, 25, all of 313 and 311 D street northwest. Detective Sergt. J. J. Tolson and Precinct Detective John F. Boxwell arrested Murray and Davis yesterday as they were leaving their rooming house, loaded with groceries. Information received from these two led to the arrest of Sheehan and Lee later in the day.

According to police, the gang, said to be from out of town, is believed to have been operating here since last December. Larceny and property damage to telephone boxes are estimated by detectives to be well over $5,000. A $900 cash register was wantonly destroyed in one instance, and in other cases a whole side of a wall was torn out to get the telephone boxes off.

Taxicab Driver Robbed Him of $27, Man Says

John William Brown, of 2111 First street northwest, reported to police that he was taken for a ride into the country yesterday by a taxicab driver, brought back to the city and then robbed of $27.

According to Brown, he hired the cab at Seventh street and Florida avenue northwest and was taken somewhere out in the country to a "beer joint" and then returned to an alley near Seventh street and East Capitol street, where the white cab driver took the money out of Brown's right shoe, where he had hidden it.

Man, 78, Seriously Hurt When Struck by Auto

John Berry, colored, 78 years old, of 219 Q street northwest, is in Casuality Hospital in a serious condition from injuries suffered when struck by a hit-and-run driver yesterday afternoon on Bladensburg road and Neal street northeast.

Berry was crossing the road when struck by a car listed to a sailor attached to the U. S. S. Idaho. He received a fractured leg, lacerations to the head and face and shock.

Right Arm of Man, 74, Broken by Automobile

William G. Flood, 74 years old, of 1424 W street northwest, was injured late Saturday night when struck by an automobile near his home. He was taken to Garfield Hospital for treatment of a broken right arm.

The automobile which struck him was operated by Godfrey Rittenhouse, 23 years old, of 4333 Kansas avenue northwest.

COMMUNITY CENTER ATTENDANCE SUM IS 306,057 FOR SEASON

Plans Are Started for Part in Fourth of July Celebration.

16 ORGANIZATIONS FILE THEIR WINTER REPORTS

Many Bicentennial Programs Sponsored; Relief Activities Held Big Interest.

Sixteen community centers, located in 32 school buildings throughout the District of Columbia, registered a total attendance of 306,057 during the last eight months, according to Mrs. Elizabeth K. Peeples, director of the Community Center Department, in her annual report to the council, held last week.

In the absence of J. G. Yaden, president of the council, Miss Edith Grosvenor, vice president, presided and heard reports of the winter, as well as plans for summer from Mrs. Peeples and members of the department.

Highest Attendance.

The highest attendance registered was at Central, Thirteenth and Clifton streets, with 43,508 persons; McKinley Center followed with an attendance of 28,087, and East Washington Center, with 23,115. Activities at all centers varied according to the requirements and desires of the community in which the centers are located, including athletics, dramatics, music, dancing, industrial arts, social events, civic events, discussions and lecture events, and relief activities.

Bicentennial programs were held at practically all centers and active cooperation was given in city-wide events of Bicentennial year by the department as a whole. The Community Institute of Washington and the District of Columbia Model Aircraft League are both sponsored by the department, which likewise directs the annual Play Institute of the District of Columbia, the Recreation Institute, and the one-act play tournament.

Summer Activities.

Two outstanding events in the Capital, the national community Christmas tree program and the Fourth of July celebration, are included in the work of the department, which is now engaged in assisting in plans for the Fourth of July celebration at the Sylvan Theater.

Plans are going forward for the summer festival at the Sylvan Theater, directed annually by the department, with the cooperation of the Office of Public Buildings and Public Parks, and with the assistance of the National Capital Civic fund. Programs will be given weekly in July and August, beginning July 6, by groups throughout the city. All Sylvan Theater programs are open to the public.

Man Hit by Trolley Trying to Avoid Auto

While attempting to avoid being struck by an automobile, James W. Lindsey, 63 years old, of 3702 Thirteenth street northwest, was struck by a Capital Traction Co. street car at Fourteenth and Perry streets northwest. He was taken to Garfield Hospital for treatment of a possible fracture of the left shoulder and arm.

He was crossing Fourteenth street, accompanied by his wife, when he stepped into the path of the trolley car. His condition is not thought to be serious.

Man Shot Accidentally While Handling Pistol

While removing a pistol from an inside coat pocket, James Humphries, 31 years old, of 1310 Massachusetts avenue northwest, accidentally shot himself in the left arm early yesterday morning.

He was treated at Emergency Hospital where his condition is not serious.

Burglar Alarm False At Henderson Castle

Police cars rushed to the Henderson Castle, on Sixteenth street, late yesterday in response to a burglar alarm which had sounded.

The trouble was caused by a short circuit in the house wiring. Only the caretaker was in the place at the time.

WHEELER CLUB PLAY CAST

Post Staff Photo.

Headliners in the presentation of "O'Keefe's Circuit" by the Wheeler Club on Thursday and Friday evenings in the Holy Comforter Auditorium, Fifteenth and East Capitol streets. Left to right, top row—Thelma Gibbons, Dorothea Cochrane, Helen Murray and Catherine Payne. Bottom row—Eddie Payne, Ethel Neff and Norman Kirby.

GREED IS ATTACKED BY BAPTIST PASTOR

Dr. Briggs Inveighs Against Covetousness; Blames It for Many Troubles.

"A man should not be valued by the size of his bank account, for Jesus said a man's life consisteth not in the abundance of the things which he possesses," said Dr. John E. Briggs, speaking yesterday morning at the Fifth Baptist Church.

"So many people who are good otherwise commit the sin of covetousness when they are all together," Dr. Briggs went on.

"The patriarchs warned against it. The prophets thundered against it. God directed Moses to place it among the 'thou shalt nots' of the Ten Commandments. Jesus repeatedly set forth its blighting, withering effects. Paul brands it as a most heinous sin. Covetousness drove Adam from Eden and made a murderer of Cain. Covetousness separated Lot from Abraham and made a thief of Achan.

"It seems covetousness was the primary cause of the World War. Many careful students think it is a large factor in the gloom and depression of the present time. When the United States declared war in 1917 many thought we would wage a war to make a warless world. We gave our sons and daughters and millions and millions of dollars. But the monster hand of covetousness broke forth and profiteering became a habit and a passion.

"In 1928 America, big and boastful, owned one-half of the world. We had silver aplenty and more cotton and wheat and corn and coal than we knew what to do with. Our Government budget was four billion and our estimated wealth was 349 billion dollars. Nobody was satisfied and everybody was grasping for more," Dr. Briggs said.

"But something has happened. A cog has slipped. Our disillusionment has come to pass. Ten millions are unemployed and twice that number are either hungry or on charity. God smote us. Our eyes have been opened and we sit on the ash heap of our folly.

"The remedy is that we take a new appraisal of life's values," Dr. Briggs concluded.

Immanence of God Is Topic of Pastor

Rev. J. J. Rives Holds That Only True Reality Is Within Soul.

"From God we came and to God we return and earthly existence to be worth while must be vibrant with a definite God-consciousness," said the Rev. J. J. Rives, preaching yesterday at the Francis Asbury Methodist Church.

"The one area of true reality is the inner recess of the soul," he continued. "By the attitudes and appreciations that make up the experience of the invisible self we live. It is in this realm that God abides and works. An older theology used to emphasize the transcendence of God. He was up there, we are down here. Even if God wanted to get into human affairs he did it by some miraculous intervention, or by the mysteries of some ecclesiastical organization, or he was inveigled into it by some priestly magic.

"Today we emphasize the immanence of God. We find God in our own deep spirits. He is realized in the experience and the achievement of beauty, truth, of love and of goodness. Human life reaches its highest level where God is known and honored."

PASTOR BRANDS SIN CHIEF FAULT IN U. S.

Rev. Robert Brooks Holds Problems Caused by Materialism.

"The chief problem of America today is sin," declared the Rev. Robert W. Brooks, speaking yesterday morning at the Lincoln Congregational Temple.

The Rev. Mr. Brooke spoke on "One Way to Solve America's Problems." His text was taken from Galatians, 6:14, "But God forbid that I should glory, save in the Cross of our Lord Jesus Christ." He stated that America and the rest of the world were suffering with a psychosis of materialism, and "now because of the absence of things, for many of us, the country is greatly alarmed." He continued:

"To take the Cross seriously brings us to grips with our personal sins. Why does the Government have to spend so much money for police power, a whole army of men to help enforce the law, provide jails and penitentiaries? Why does so much of our family life go to wrack and ruin? What is it that all of our great literature sees as the central problem of human life? Why does a pall of hopelessness hang so dark over European thought as though civilization were sliding toward an abyss and could not be saved? Why are we Americans so ashamed today when we think of wide areas of our public life? Why is it some sections of this city and all large cities are unfit for decent people to go? It is all because of sin.

Sin Symbolized in Cross.

"Sin is no specialty of religion; it is the deepest problem of humanity, and would still be, if every church were burned. Where does sin show itself at its worst? Some will answer, in the dire punishment that it rolls upon those guilty of it. You only need to observe its wretchedness, as it wreaks destruction in the lives of thousands who have pursued its course. But sin at its worst is symbolized in the Cross. There where it rolls its curse upon the innocent. No doubt, those fiendish brutes who destroyed the life of the Lindbergh baby will be tracked down and be made to suffer for that diabolical deed. But their suffering can not compare with the suffering of the stricken and bereaved family, who are innocent of any wrong. There is no one big enough to bear his own sins; because sin inevitably harms the innocent. For every sin that we commit builds a cross on which some one innocent must hang.

"In the second place, if we come to grips with the meaning of the cross, it will show us the need and possibility of individual salvation.

"In the next place, if we took the crosss in earnest in America, we could face a new law of life—self realization through self sacrifice. 'If any man would come after me,' said Jesus, 'let him deny himself, take up his cross, and follow me.' This is the key to a larger life.

False Trust in Force.

"Finally, if we took the cross in earnest, we would see that nothing can finally save us but spiritual forces. This past generation has trusted pretty much in everything else. We have put all our hopes in machinery and new inventions, but where have they led us? We have been obsessed by confidence in the latent forces of nature which we have harnessed. Moreover, we have worshipped violence. We have prayed to our armies and navies, putting intothem nearly $1,000,000,000 a year, as though they were our gods to save civilization.

"Jesus, too, lived in a world that trusted force, but He turned his back upon Satanic methods and trusted nothing but spiritual forces. May America profit by the tragedies of the past."

UNITY NEEDS URGED BY BISHOP FISKE IN CATHEDRAL SERMON

World Sympathy Necessity in America, Declares New Yorker.

PREJUDICES ASSAILED; NEW SPIRIT IS SOUGHT

Pentecostal Note Features Address Delivered in Choir.

The call of the hour in these days of economic unrest is to forget partisanship and to unite in unselfish endeavor, and to consider the common good in an united effort, the Right Rev. Charles Fiske, Bishop of Central New York, declared in a sermon yesterday in the choir of Washington Cathedral.

"That is the special task which is ours in these days of depression," Bishop Fiske said, "to show faith in the worthwhile life; to keep dear our ideal of service, and to remember that there are spiritual powers which we must quicken into activity. So in church, in the Nation, in individual lives, will the dream of America's ideals become facts in American life."

"Wall of Isolation."

Preaching on the fact that on the Day of Pentecost, the birthday of the Christian Church—"the disciples proclaimed their message in the mother tongue of the human heart," so there was no barrier of race or language in the world. Bishop Fiske declared that America has tried to build around it "a wall of isolation."

"We in America have talked beautifully of a democracy of service," he continued, "but we have done so little to mold into unity the races that have come to us with their many tongues. We have not yet built up a Nation with world sympathy and a world consciousness.

Need for Unity Stressed.

"This is the birthday of the Christian church. Let it be the birth of a new Christian spirit. Nothing that divides men—their speech, their knowledge, their wealth, their manners—nothing can equal that which unites them in Christ, so that we become part of other people's hopes and fears, their joys and pains.

"At Pentecost it became a reality. Men who had been born in race isolation and nurtured in race prejudice, who turned from a stranger simply because he was a stranger, suddenly saw themselves and the world in a new light and the world's hard lines were softened. The dream became fact. They learned that men were really brothers all and shared in one another's destiny."

The Weather

TODAY'S SUN AND TIDE TABLE

		A.M.	P.M.
Sun rises	4:58	High tide	4:19	4:44
Sun sets	7:14	Low tide	11:03	11:13

WEATHER CONDITIONS.

U. S. Dept. of Agriculture, Weather Bureau.
Washington, Sunday, May 15—8 p. m.

Forecast for the District of Columbia, Maryland and Virginia—Fair and slightly warmer Monday; Tuesday showers and thunderstorms; cooler Tuesday afternoon or night.

The extensive western disturbance has moved slowly eastward with diminished intensity and it now extends from Hudson Bay southward to the Rio Grande Valley. White River, Ont., 29.46 inches and Del Rio, Tex., 29.62 inches. It has been attended by rather general showers from the Rocky Mountain region eastward to the Mississippi Valley and in the Lake Superior region. Another disturbance is advancing eastward over Alaska and northwestern Canada. Eagle 29.70 inches. An area of high pressure is moving eastward over the northern Rocky Mountain region and the Plains States. Sheridan, Wyo., 30.22 inches. Pressure remains high off the North Pacific coast. Tatoosh Island, Wash., 30.30 inches and is high also off the Atlantic coast. Bermuda, 30.10 inches. The temperature has risen from Lake Michigan, Indiana, and the southern Appalachian region eastward to the Atlantic coast and in the far Northwest and it has fallen between the Rocky Mountains and the Mississippi River. The weather has become much cooler from Manitoba and Minnesota southwest to Kansas and northwestern Missouri.

Local Weather Report.

Temeprature—Midnight, 59; 2 a. m., 58; 4 a. m., 57; 6 a. m., 56; 8 a. m., 63; 10 a. m., 72; 12 noon, 77; 2 p. m., 80; 4 p. m., 82; 6 p. m., 80; 8 p. m., 75; 10 p. m., 68. Highest, 82. Lowest, 56. Relative humidity—8 a. m., 77; 2 p. m., 42; 8 p. m., 51. Rainfall (8 p. m. to 8 p. m.), trace. Hours of sunshine, 10.3. Per cent of possible sunshine, 72.

DEPARTURES FROM NORMAL.

Accumulated excess of temperature since January 1, 1932, 55 degrees.

Excess of temperature since May 1, 1932, 7 degrees.

Accumulated excess of precipitation since January 1, 1932, 4.99 inches.

Excess of precipitation since May 1, 1932, 2.66 inches.

Temperatures and Precipitation.

Temperatures and precipitation for 24 hours ended 8 p. m. Sunday:

	Highest Sun.	Lowest Sat. night	Rain- fall, 8 p.m.
Washington, D. C.	82	56	75	....
Asheville, N. C.	82	46	70	....
Atlanta, Ga.	82	64	80	....
Atlantic City, N. J.	68	56	58	....
Baltimore, Md.	80	58	72	....
Birmingham, Ala.	86	64	78	....
Bismarck, N. Dak.	56	44	54	....
Boston, Mass.	84	56	70	....
Buffalo, N. Y.	72	52	70	....
Chicago, Ill.	86	68	82	....
Cincinnati, Ohio	84	60	78	....
Cheyenne, Wyo.	46	36	44	....
Cleveland, Ohio	84	64	80	....
Davenport, Iowa	86	66	80	....
Denver, Colo.	82	50	72	0.01
Des Moines, Iowa	84	66	82	0.34
Detroit, Mich.	88	60	78	....
Duluth, Minn.	62	52	50	0.08
El Paso, Tex.	86	62	84	....
Galveston, Tex.	80	74	76	....
Helena, Mont.	56	34	58	0.08
Indianapolis, Ind.	86	64	80	....
Jacksonville, Fla.	84	68	74	....
Kansas City, Mo.	86	66	72	0.02
Little Rock, Ark.	82	64	74	....
Los Angeles, Calif.	66	58	66	....
Louisville, Ky.	86	62	82	....
Marquette, Mich.	....	56	....	0.06
Memphis, Tenn.	86	66	80	....
Miami, Fla.	82	66	76	....
Mobile, Ala.	82	68	76	....
New Orleans, La.	82	66	74	....
New York, N. Y.	74	56	70	....
North Platte, Nebr.	80	58	56	0.02
Omaha, Nebr.	78	68	68	0.14
Philadelphia, Pa.	78	60	72	....
Phoenix, Ariz.	98	64	96	....
Pittsburgh, Pa.	82	58	78	....
Portland, Me.	74	48	64	....
Portland, Oreg.	72	44	66	....
Salt Lake City, Utah	62	48	62	0.02
St. Louis, Mo.	86	66	80	....
St. Paul, Minn.	68	68	52	0.12
San Antonio, Tex.	84	66	82	0.12
San Diego, Calif.	66	56	62	....
San Francisco, Calif.	64	50	58	....
Santa Fe, N. Mex.	70	44	62	....
Savannah, Ga.	80	66	72	....
Seattle, Wash.	60	44	60	....
Springfield, Ill.	88	66	80	....
Tampa, Fla.	88	64	80	....
Toledo, Ohio	82	60	80	0.04
Vicksburg, Miss.	84	64	78	....

River Bulletin.

Harpers Ferry, W. Va., May 15.—Potomac and Shenandoah Rivers very muddy and falling fast.

FIRE RECORD.

4:26 p. m.—1439 Newton street northwest; awning.

7:52 p. m.—19 T street northeast; automobile.

8:32 p. m.—2701 Connecticut avenue northwest; awning.

8:16 p. m.—Division and Deane avenues northeast; automobile.

9:03 p. m.—1921 Park road northwest; gas lamp.

Barbecuer Treks 1,850 Miles To Stage Feast for Press

Famous Texas Chef Brings Amarillo Assistants in Covered "Wagon" to Prepare for Big Party for Newspapermen Saturday.

Ending a trek of 1,850 miles in a covered "motorized" wagon, John Snider, nationally known "barbecuer," and six assistants and neighbors arrived in the Capital yesterday afternoon from Amarillo, Tex., to start preparations for the old-fashioned barbecue of the National Press Club at Seaside Park, Chesapeake Beach, Md., next Saturday.

The trip from Amarillo was begun last Tuesday in a large truck, covered with canvas after the fashion of the famous covered wagons. On the covering was the brand HK, with which W. H. Kimball, of Amarillo, who furnished the truck, brands his cattle which roam the wide stretches of his ranch.

The party were guests for dinner of President Bascom Timmons at the National Press Club. Immediately after dinner the party, accompanied by Mr. Timmons, M. H. McIntyre, a member of the club's entertainment committee, and Marvin Jones, who represents the Amarillo district in the House, left for Seaside Park.

In addition to Mr. Kimball and Mr. Snider, the party includes Mrs. M. A. Whitfield, Dick Jerman, Mr. Snider's first lieutenant in the art of preparing Texan barbecue; and Barbecue "Sergeants" Bill Baker, Guy Culp and Billy Bruce Kimball, 8-year-old son of Mr. Kimball, all of Amarillo; also Chico, Mr. Snider's 10-year-old tiny Spitz, which has accompanied his master to dozens of States and scores of cities to witness "barbecueing."

Mr. Snider's method of preparing barbecue is unique. He cooks the yearling as a whole. Most barbecue specialists barbecue in halves. It requires from ten to fifteen hours for the average yearling to become excellent barbecue. "Chef" Snider uses his own special sauce. He brought along 200 pounds of Mexican beans, which are to be cooked with fatback and served as a side dish.

Asked how he became a "barbecuer," Mr. Snider said: "Well, when I was a youngster I used to go to lots of barbecues. Before the barbecue had been finished I was usually the only sober man left on the lot, and, naturally had to finish it up. This happened so many times that I finally just decided to become a 'barbecuer.'"

At Seaside Park there are eight cords of wood, ready to be used as fuel in cooking 30 beeves for the feast. Two thousand persons, including the entire congressional delegation from Texas, other members of Congress, diplomats, Army officers and other notables are expected to attend.

Traffic Prisoner Is Foiled In Cell Suicide Attempt

After his arrest on a charge of reckless driving, Charles A. Gaddess, 36 years old, tried to hang himself in his cell at the Third Precinct Station last night, according to police. He was removed to Gallinger Hospital for observation.

Gaddess, who gave his address as 3033 Sixteenth street northwest, was arrested on the traffic charge after he ran into the rear of an automobile operated by Mrs. Faith Brinkley, 35 years old, of 1349 Shepherd street northwest. The accident occurrred on Columbia road, near Biltmore street.

Gaddess was arrested by Patrolman W. S. Rinker. Soon after he was placed in a cell, station attendants heard his cellmates shouting for help. They went into the cell and the cellmates told police Gaddess had tried to fashion a noose with his handkerchief. He was then removed to Gallinger Hospital.

2 Given Aid by Capital Man Held as Home Is Ransacked

Being a good Samaritan is costly. For further moralizing on this point, consult Earl Weidemann, 50 years old, of 220 C street northwest, who decided to practice the biblical lesson.

Only a few months ago, a couple of destitute wayfarers appealed to him for aid. Not only did he give them succor; but opened up the doors of his home, offering them lodging and food.

Everything went well with the new dwellers in his home until Mr. Wiedemann went away on May 5. He returned yesterday. Then the seeds of his kindness had fructified. His house was ransacked. Clothing was missing, as well as other articles.

The two men whom he harbored are now unwilling guests at the First Precinct Station, where they are charged with larceny and investigation. They gave their names as John Smith, 45 years old, and Charles Richards, 33 years old, and both gave Wiedemann's address.